ECHO

1962

CANTON PUBLIC LIBRARY
CANTON, MASSACHUSETTS

Foreword

The Class of 1962 has been traveling a single road through the school years. Now, however, that single road will diverge into many, many separate paths, as each of us follows his own destiny. This yearbook will reunite our minds in fond memories.

There are some things that even this book cannot record—the warmth of friendship, the security of working with people who share your ideals, the challenge of learning about people. All these can be found only by reading between the lines and remembering.

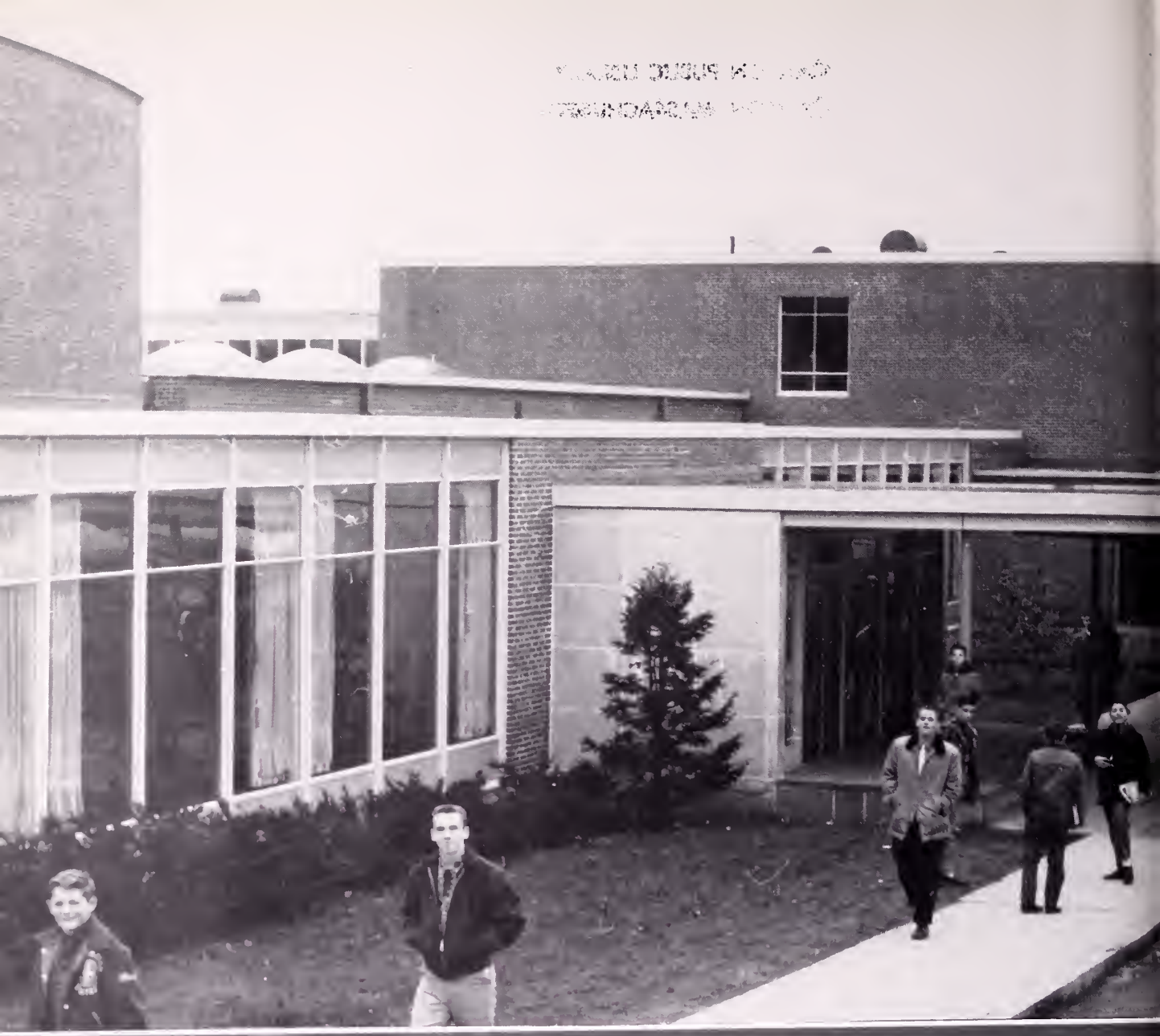

ECHO 1962

CANTON PUBLIC LIBRARY
CANTON, MASSACHUSETTS

Table of Contents

- FACULTY
- SENIORS
- CLASSES
- ACTIVITIES
- ATHLETICS
- ADVERTISERS

Published by

CANTON HIGH SCHOOL

CANTON . . . . . MASSACHUSETTS

DEDICATION

Mr. Judge, you have contributed greatly to our cherished memories of Canton High. First, you have influenced the student body as a whole. Under your direction the CHS band has improved at an amazing rate and has become a source of pride for CHS students. The performance and near-professional demeanor of the bandsmen at parades, football games, and other school and community functions have served to strengthen school spirit and increase our love for Canton High.

Second, you have influenced many of us personally by giving us a gift that will last a lifetime: the ability to more fully enjoy music. Through assemblies, music appreciation classes, and concerts you have exposed us to good music and awakened our interests. You have been utterly selfless in giving of your time and energy to develop the musical interests and talents that you found among us. The music program you have begun has great potential, and seasoned by your skill, imagination, and quiet good humor it will certainly play an ever larger role in the development of CHS students.

The purpose of this dedication then, Mr. Judge, is to recognize all you have done for us, and to express our most sincere thanks.

MR. JOHN J. JUDGE

EDITORS' MESSAGE

We of the staff are indebted to you, our classmates, for the opportunity of preparing this yearbook. In spite of the worries and problems that inevitably arose to hinder our efforts, we all found enjoyment and perhaps useful experience in the building of the book.

But our brief pleasure was not the reason for the publishing of this yearbook. The sole purpose of the 1962 *Echo* is to provide a record of high school life that will, upon perusal in the future, recall for you the hard work, the good times, and the warm friendships you have enjoyed at Canton High. We may never know how fully we have achieved this goal; but if, years from now, even one of you should pick up this book and remember, then our efforts have not been in vain.

DAVID SMAIL
PAMELA GIFFORD

faculty

SUPERINTENDENT

WILLIAM H. GALVIN

CANTON PUBLIC SCHOOLS
CANTON, MASSACHUSETTS

WILLIAM H. GALVIN
Superintendent of Schools

JOHN A. O'CONNELL
Supervisor of Curriculum

To The Class of 1962

You have arrived at the first great turning point in your lives. For some of you it means the end of "formal" education as we know it. For others it means the beginning of a more vigorous application to learning and study at the college level. Whatever road you have chosen I hope you will take with you some serious consideration of the ideals and principles of our American way of life.

To each of you I extend my best wishes for happiness and success in your future endeavors.

William H. Galvin

William H. Galvin
Superintendent of Schools

PRINCIPAL

DANIEL W. ALVINO

DANIEL W. ALVINO
Principal

CANTON HIGH SCHOOL
CANTON, MASSACHUSETTS

RALPH S. CLOUGH
Vice Principal

FREDERICK J. WELCH
Director of Guidance

June 5, 1962

Dear Graduates,

I wish to congratulate all of you young men and women for having completed successfully the requirements for the Canton High School diploma. I am especially interested in your class since it is the first class to be graduated under my principalship. I have learned a great deal about each and every one of you in the short time I have known you, and I assure you that it has been a distinct pleasure.

It is appropriate at this time for you to evaluate your high school record. You have heard me say many times that "you only get as much out of school as you put into it." If you have done your job well, you will find many doors opened for you. If you have not done well, you will find that you will have many problems. Regardless, I want to wish you all good luck and much happiness.

Most cordially yours,
Daniel W. Alvino
Principal

Assistant Superintendent

JOHN O'CONNELL

Vice Principal

RALPH CLOUGH

Director of Special Services

WILLIAM E. DONOVAN

HIGH SCHOOL OFFICE: Mr. Daniel Alvino, Principal; Mrs. Ellen Anderson, Treasurer; Mr. Ralph Clough, Vice-Principal; Mrs. Margaret Berteletti.

OUR SCHOOL COMMITTEE

SITTING: Mr. John O'Connell, Assistant Superintendent of Schools; Dr. Margaret Brayton; Mr. John Morgan, Chairman; Mr. William Galvin, Superintendent of Schools; Mrs. M. Ruth Ruane. STANDING: Mr. Paul Galvin; Mr. Albert D'Attanasio; Mr. Daniel Galvin; Mr. Joseph Roache; Mr. Leonard O'Brien. Missing from picture, Mr. Edward Lynch.

GUIDANCE

MR. FREDERICK WELSH, Director
MISS BARBARA PERLMUTTER, Assistant

ENGLISH DEPARTMENT

MRS. JOAN FERTMAN; MISS CLARE ROACH; MRS. DORIS LOWRY; MR. ROBERT TIGHE, DEPT. HEAD; MRS. RITA LOWENTHAL; MR. HOWARD MORRISON.

Mr. Robert Tighe, *Dept. Head*

MATH DEPARTMENT

MR. GEORGE CARNIE; MISS HELEN MARIANO; MR. RALPH CLOUGH; MR. MARTIN BADOIAN, DEPT. HEAD; MR. ROBERT MESSER; MR. ARTHUR COX.

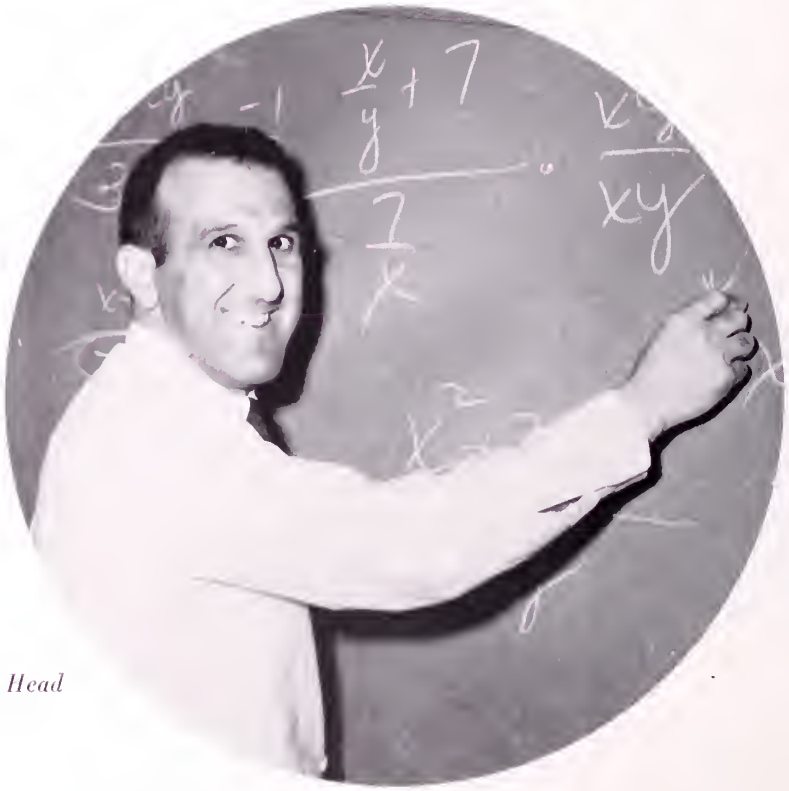

Mr. Martin Bodoian, *Dept. Head*

SOCIAL STUDIES DEPARTMENT

MR. DAVID HAINES, DEPT. HEAD; MR. JOHN BUTTNER; MR. LLOYD HILL; MR. WARREN BOWYER; MR. WALTER STRUMSKI; MR. FREDERICK MacDONALD.

Mr. David Haines, *Dept. Head*

SCIENCE DEPARTMENT

MISS KATHERINE GARTLAND; MR. JOHN TRIPP; MR. JAMES MOORE, DEPT. HEAD; MR. JOHN KELLEY.

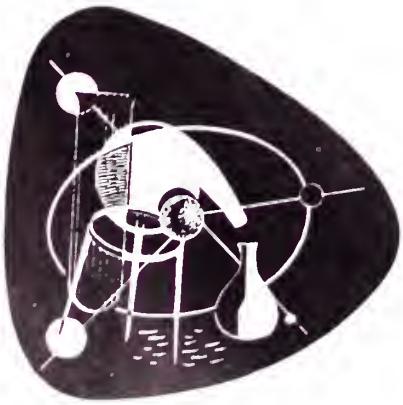

Mr. James Moore, *Dept. Head*

FOREIGN LANGUAGES DEPARTMENT

MISS JEANNETTE BERTRAND, DEPT. HEAD; MISS EILEEN McCAULEY; MR. HUGH DOWSON; MISS MARIE FISH.

Miss Jeannette Bertrand, *Dept. Head*

MUSIC DEPARTMENT

MR. JOHN JUDGE,
DEPT. HEAD

MR. ROBERT WIGNESS

ART

MRS. HELEN SHAIR

COMMERCIAL DEPARTMENT

MISS MADELINE O'DONNELL, DEPT. HEAD

MISS KATHLEEN BAILEY

MISS JOANNE MEADE

PHYSICAL EDUCATION

MR. ROBERT GIBSON, DEPT. HEAD

MISS MARY HAYES

MR. GEORGE KING

INDUSTRIAL ARTS DEPARTMENT

MR. FRANK LaBOLLITA

MR. PAUL CALLANAN, DEPT. HEAD

MR. GEORGE MacCARTHY

HOUSEHOLD ARTS

MRS. DOROTHY MILLER

LIBRARY

MRS. RUTH HAINES, LIBRARIAN

SPEECH

MRS. JOAN FERTMAN

NURSE—Olive Duggan

SECRETARIES—Mary Brodeur, Susan Dean

KITCHEN STAFF

Mrs. White
Mrs. Henriksen
Mrs. Minnichelli
Mrs. Boroni
Mrs. Stevenson
Mrs. Mazzone
Mrs. Finn
Mrs. Cleveland
Mrs. Comer—
Supervisor

CUSTODIANS

Feruchee Carderelli
Arthur Ferrell
Roger Galvin
Gustav Noll—
Head Custodian
Edward Callery
Ralph Masciarelli

seniors

A Senior and Knows

President

JOSEPH ERNEST ST. JEAN
Ambition: M.D.

Popular with both sexes . . . the ideal Senior Class President . . . destined for success . . .

Trustworthy Ernie

Glee Club 1, 2, 3; Mechanical Drawing 1; Boys' State Representative 3; Chemistry Club 3; Pro Merito 3, 4; Track 3; Class Officer 4; Cross Country 4; Monitor 4; Student Council 4.

SENIOR CLASS OFFICERS

RICHARD ALAN LEWIS
To retire at 40

Quiet . . . shy with the girls . . . can be relied upon . . .

Serious Richie

Mechanical Drawing 1, 2; Boys' Health Club 3; Football 3, 4; National Honor Society 3, 4; Pro Merito 3, 4; Track 3, 4; Class Officer 4; Engineering Drawing 4; Student Council 4.

NANCY ANNE BECKER
Stenographer

What a sense of humor! . . . cute and cheerful . . . a careful dresser, always neat . . .

Likable Nan

Junior Red Cross 1; Basketball 2, 4; Driver Training 2; Photo Club 2; Girls' Health Club 3, 4; Glee Club 3; Class Officer 4; Music Appreciation 4; Phys. Ed. Instructor 4.

FREDERICK DAVID MANNIX
Stick Bonneville

Sees the funny side of life . . has an eye on the girls . . . of solid construction . . .

Fun-loving Fred

Science Club 1; Band 2, 3; Library Assistant 2, 3, 4; Photo Club 2; Dance Band 3; Drama Club 3; Driver Training 3; Library Club (Pres.) 3; Orchestra 3; Track 3; Class Officer 4; Phys. Ed. Instructor 4.

Vice President

Secretary

Treasurer

Knows

He Knows

DONNA MARIE ABRAHAM
IBM Operator

Full of life . . . always in a hurry . . . a great friend . . .

Peppy Donna

Junior Red Cross 1; Glee Club 1, 2, 3; Chess Club 2; Driver Training 4; Girls' Health Club 4; Mirror Staff 4; Phys. Ed. Instructor 4.

MARION ANTOINETTE AIELLO
Marriage

Pleasant, but keeps to herself . . . seldom seen at school functions . . . heart lies in Hyde Park . . .

Quiet Marion

Art Club 3, 4.

CHARLES FRANKLIN ALEXANDER
To Wake Up and Be Rich

The life of the party . . . loved by everyone . . . always on the go . . .

Happy-go-lucky Chuck

Mechanical Drawing 1, 2; Class Officer 3; Dance Committee 3; Drama Club 3; Driver Training 4; Football 4; Monitor 4; Student Council 4; Yearbook Staff 4.

WILLIAM JOSEPH AMBROCEO
Mechanic

Usually found in his car . . . always has a remark .... lives for the 2:00 bell...

Motorized Billy

Football 1, 2; Mechanical Drawing 1, 2, 3.

RALPH NEILL ANDERSON
Success

Easy to get along with . . . steady and responsible . . . doesn't seek the spotlight . . .

Good-natured Andy

Band 1; Science Club 1; Chess Club 2; Mechanical Drawing 3; Driver Training 4; Engineering Drawing 4.

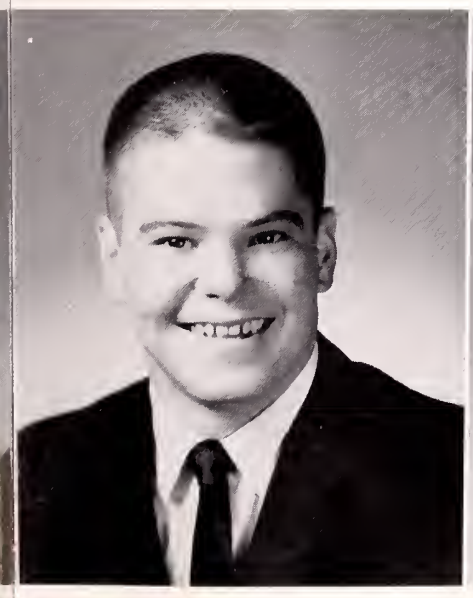

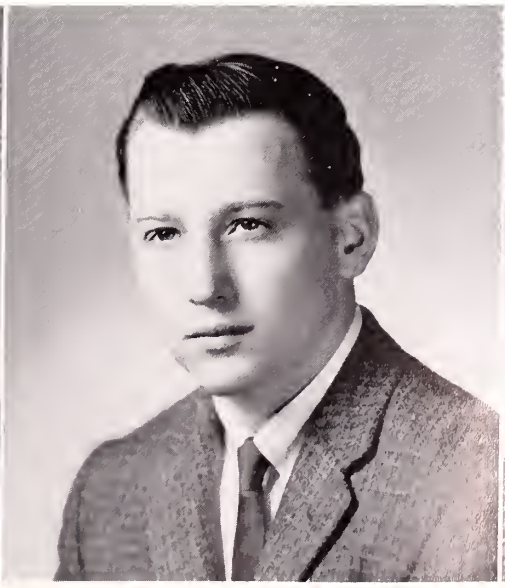

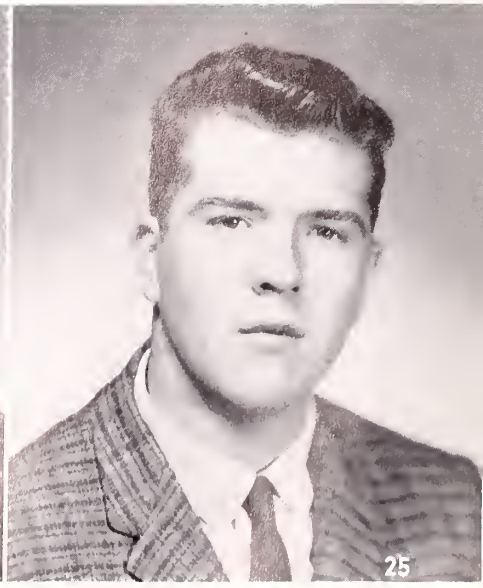

Our Senior Class Officers converse: Dick Lewis, Nancy

CHARLES JOSEPH ARMANDO

Success

A solid tackle on the football team . . . easy going . . . does a good job with his studies . . .

Confident Chuck

Football 1, 3, 4; Science Club 1; Baseball 2, 4; Driver Training 2; Mechanical Drawing 3; Track 3, 4; Engineering Drawing 4.

REBECCA HOPE BACON

Secretary

Quiet . . . very industrious . . . always friendly . . .

Taciturn Becca

Glee Club 1, 2, 3, 4; Photo Club 1; Driver Training 4.

DEANNA ELIZABETH BALBONI

Hairdresser

Has a smile for everyone . . . popular with the boys . . . has pretty blond hair . . .

Fun-loving Deanna

Girls' Health Club 2; Softball 2; Field Hockey 2; Dance Committee 3; Driver Training 4.

JANET FRANCES BARIL

Elementary School Teacher

Self-reliant . . . has an infectious giggle . . . judicious by nature . . .

Unobtrusive Janet

Science Club 1; Art Club 2, 4; Knitting Club 2; Basketball 2, 3; Pro Merito 3, 4; Driver Training 4.

DONNA BELLE BARROWS

IBM Operator

A new-comer to our class . . . keeps to herself . . . enjoys collecting stamps . . .

Diffident Donna

Becker, Ernie St. Jean, and Fred Mannix.

ELIZABETH PATRICIA BEHRAKIS

IBM Operator

Always in a good mood . . . likes to laugh . . . shows much spirit at school functions . . .

Loquacious Patti

French Club 1; Glee Club 1, 2, 3, 4; Junior Red Cross 1; Music Appreciation 1, 2; Drama Club 2; Girls' Health Club 2; Mirror Staff 2, 3; Softball 2; Art Club 4; Dance Committee 4; Driver Training 4; Pep Club 4.

CAROL ANN BLAKELY

Medical Secretary

Model's figure. . . always has a witty comeback . . . lively and friendly . . .

Casual Carol

Knitting Club 1; Art Club 1, 2, 3; Drama Club 2; Driver Training 3; Green Thumb Club 4; Junior Red Cross 4; Music Appreciation 4.

JANE ANN BOWMAR

Secretary

Pretty and vivacious . . . has a twinkle in her eye . . . always neatly dressed . . .

Lively Janie

Girls' Health Club 2; Softball 2; Field Hockey 2; Drama Club 3; Driver Training 3; Prom Committee 3; Yearbook 4.

ROBERT MICHAEL BRADY, JR.

Success in Life

Never at a loss for words . . . knows all the dance steps . . . reminisces of North Quincy . . .

Devilish Mike

Debating Club 1, 3, 4; Mechanical Drawing 2; Art Club 3; Chess Club 3; Driver Training 3; Junior Play 3; Photo Club 3; Dance Committee 3, 4; Mirror Staff 4; Pep Club 4; Yearbook Staff 4.

WALTER HOWELL BRAILLARD

Engineering

Strums a mean guitar . . . tall, dark, and handsome . . . enjoys playing sports . . .

Versatile Walt

Basketball 1; Class Officer 1; Ring Committee 1; Dance Committee 1, 3; Football 1, 3, 4; Baseball 2; Photo Club 2; Debating Club 3, 4; Drama Club 3; Driver Training 3; Indoor Track 3, 4; Yearbook Staff 4.

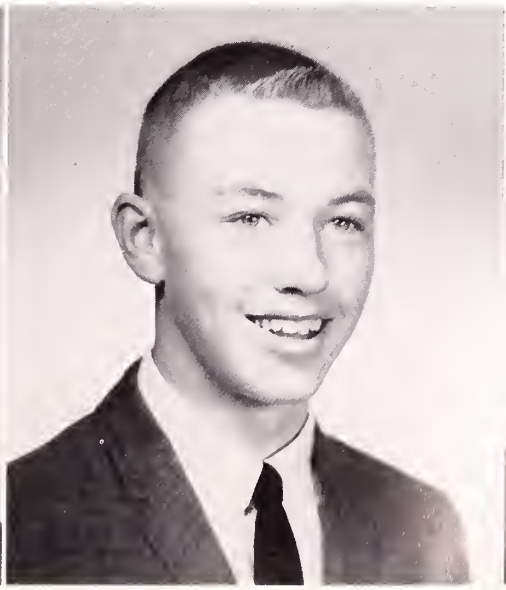

ROSEMARY JEAN BRENNAN

Success in everything

Speaks her mind . . . always in a hurry . . . tall and slender . . .

Dauntless Rosemary

Art Club 2, 4; Junior Red Cross 1; Basketball 2; Baton Squad 2; Glee Club 1, 2, 3; Library Club 3; Driver Training 4.

WILLIAM VINCENT BROPHY

Retire to Tahiti

Enjoys a good time . . . aggressive on the football field . . . strong and good-looking . . .

Athletic B.B.

Baseball 1, 4; Basketball 1; Boys' Health Club 2, 3; Driver Training 4; Football 1, 2, 3, 4; Ice Hockey 4; Indoor Track 3, 4; Mechanical Drawing 1, 2; Physical Education Instructor 4; Track 2, 3, 4.

Elaine Keegan searches for a seat in the cafeteria: "Gentleman Bob" Toleno rises

ROBERT FINBAR BROWN

Business Administration

Drives a snappy convertible . . . broad interest in girls . . . neat and well-dressed . . .

Well-groomed Bob

Baseball 1; Basketball 1; Bowling League 4; Driver Training 3; Engineering Drawing 2; Football 1, 2; Ice Hockey 2; Mechanical Drawing 1.

JOAN ANN BULLOCK

Nurse

Always cheerful . . . smart dresser . . . well-liked by all . . .

Sociable Joanie

Baton Squad 1; Girls' Health 1, 2 , 4; Softball 1; Pep Club 1, 4; Glee Club 1, 2; Field Hockey 2, 3, 4; Mirror 2; Pro Merito 3, 4; Student Council 3; Dance Committee 3; Drama Club 3; Driver Training 4; Physical Education Instructor 4.

CAROLYN LINFIELD BURT

Foreign Service

A great sports enthusiast . . . a friend to all . . . devotee of the Kingston Trio . . .

Sensible Carol

Baton Squad 1; Majorettes 2, 3, 4; Mirror Staff 2; Pro Merito 3, 4; Softball 1; Physical Education Instructor 4; Driver Training 3.

while "Hungry Ralph" Anderson looks on.

EDWARD JOSEPH CALLAHAN

To be President

Always ready with a good joke . . . what a smooth dancer . . . loves those exercises in P.T. . . .

Restless Eddie

Football 1; Mechanical Drawing 1, 2, 3; Photo Club 2.

GERALD LEE CALLAHAN

Machinist

Star of the football and track teams . . . frequently rocks the boys' locker room with his gift of wit . . .

Merry Big Floyd

Basketball 1, 2, 4; Football 1, 2, 3, 4; Boys' Health Club 2; Track 2, 3, 4; Indoor Track 3, 4.

PATRICIA ANNE CARR

Physical Therapist

Efficient . . . always willing to lend a hand . . . her moments of frivolity are few but fervid . . .

Hard-working Pat

Knitting Club 2; French Club 2; National Honor Society 3, 4; Pro Merito 3, 4; Monitor 4; Yearbook 4; Driver Training 4.

PETER JOHN CELI

Business Manager

Shy until you get to know him . . . enthusiastic hockey player . . . thinks before he acts . . .

Conscientious Pete

Baseball 1, 2, 3, 4; Science Club 1; Driver Training 3; Football 3, 4; Ice Hockey 3, 4; Physical Education Instructor 3.

SANDRA ANN CIRELLO

Undecided

Works hard and efficiently . . . athletically inclined . . . prefers out-of-town boys . . .

Dependable Sandie

Science Club 1; Glee Club 1, 2; Basketball 2; Softball 2, 4; Library Assistant 2, 3, 4; Chemistry Club 3; Green Thumb Club 3, 4; Library Club 3; Physical Education Instructor 4.

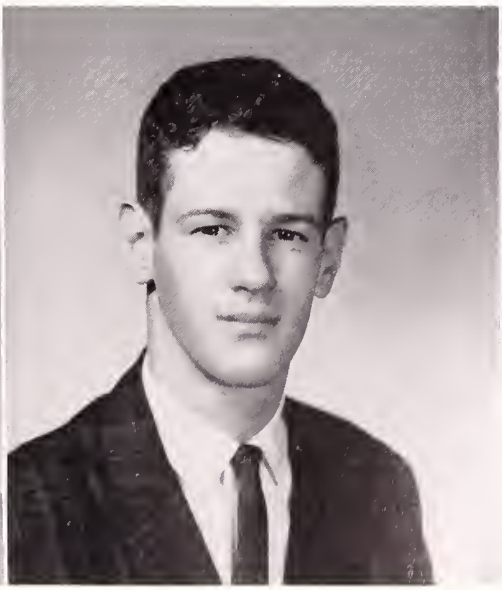

ROBERT THOMAS CITRANO

Success in life

Likes to hold the reins . . . an able quarterback . . . dislikes homework . . .

Confident Bobby

Baseball 1, 2, 4; Basketball 1, 3, 4; Football 1, 3, 4; Boys' Health Club 2, 3; Engineering Drawing 2; Ice Hockey 2; Mechanical Drawing 2, 3; Phys. Ed. Instructor 2, 3 4; Track 2, 3, 4; Driver Training 4.

JANET MARIE CLINES

Home Economist

Wacky and loveable . . . cute and lively . . . always ready for fun . . .

Inimitable Jan

Art Club 1, 4; Drama Club 1; Photo Club 2; Basketball 3; Pro Merito 3, 4; Driver Training 4; Monitor 4; Yearbook Staff 4.

As Al D'Attanasio seems to inhale Bob Simpson's sandwich, John Gefteas and Jerry

JOSEPH KENNETH COCCHI

To own a business

Would make a dangerous foe . . . adept at all sports . . . aggressive on the gridiron . . .

Casual Joe

Football 1, 3, 4; Driver Training 2; Phys. Ed. Instructor 3, 4; Track 3, 4.

ANN LOUISE COHEN

Registered Nurse

Much school spirit . . . dedicated student council worker . . . a leader in our school . . .

Straightforward Annzo

Baton Squad 1; Cheerleader 1, 3, 4; Girls' Health Club 1, 2 3; Science Club 1; Softball 1, 2; Field Hockey 2, 3, 4; Mirror Staff 2; Pep Club 2; Student Council 2, 3, 4; Dance Committee 3; Drama Club 3; Driver Training 4; Finance Committee 4; Monitor 4; Phys. Ed. Instructor 4.

EDMUND GARRETT COLSON

Politician with a million

A political crusader of the future . . . funloving but sincere . . . good sense of humor . . .

Good-looking Gary

Chess Club 1; Mechanical Drawing 1; Projectionist 1, 2, 3, 4; Chemistry Club 3; Photo Club 3, 4; Driver Training 4; Phys. Ed. Instructor 4; Yearbook Staff 4.

Callahan see the funny side while Bob remains strangely unmoved.

ARTHUR WILLIAM CORBETT

State Police

Likes to lift weights . . . self-confident . . . always laughing or joking . . .

Restive Art

Baseball 1; Basketball 1; Chess Club 1, 2; Mirror Staff 1, 2; Mechanical Drawing 1; Projector Club 1, 2, 3, 4; Boys' Health Club 2; Photo Club 3; Driver Training 4; Physical Education Instructor 4; Tennis 4; Track 4.

DONALD STANLEY COUGLE

Auto body man

Keeps to himself . . . would rather drive his car than come to school . . .

Indifferent Cougie

Mechanical Drawing 1; Photo Club 4.

PAULA MARIE CREHAN

Married

Doesn't like P.T. . . . has her serious moments . . . competent secretary . . .

Independent Paula

Girls' Health Club 1; Mirror Staff 2; Driver Training 2; Art Club 2, 3, 4; Glee Club 3; Drama Club 3; Chess Club 4; Physical Education Instructor 4.

DOUGLAS ROY CROFT

Accountant

All-star hockey goalie . . . spends most of his afternoons working at the First National . . . capable traffic monitor . . .

Sociable Doug

Baseball 1; Football 2; Track 2; Ice Hockey 2, 3, 4; Physical Education Instructor 3; Boys' Health Club 3; Cross Country 3; Driver Training 4; Engineering Drawing 4.

PATRICIA RHEA CROSSMAN

Bookkeeper

Pretty and popular . . . well-mannered . . . a smile for everyone . . .

Courteous Patty Rhea

Girls' Health Club 1, 2, 3, 4; Softball 1, 4; Cheerleader 1; Baton Squad 1; Basketball 2, 3, 4; Driver Training 3; Drama Club 2, 3; Field Hockey 4; Dance Committee 3; Yearbook Staff 4; Junior Play 3.

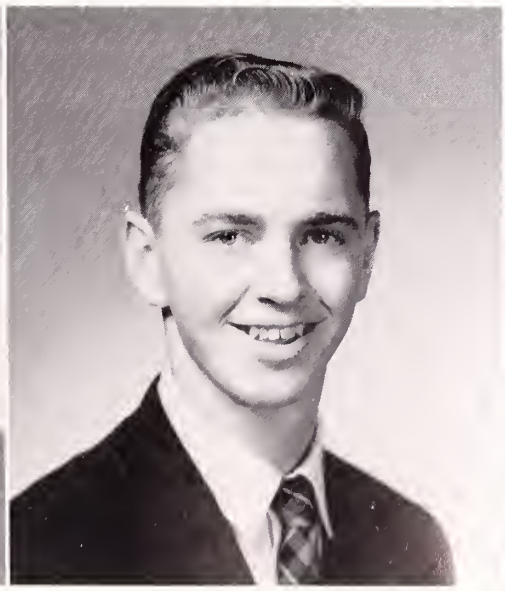

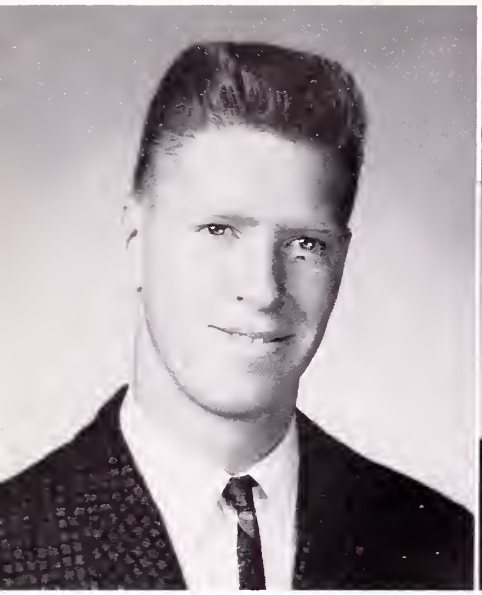

PETER JAMES CROWLEY

To Excel

An able basketball player . . . has a way with the girls . . . can dance up a storm . . .

Flirtatious Paunchy

Basketball 2, 3, 4; Cross Country 2, 3, 4; Driver Training 4; Engineering Drawing 1, 2, 3; Golf 1, 2, 3, 4; Indoor Track 4.

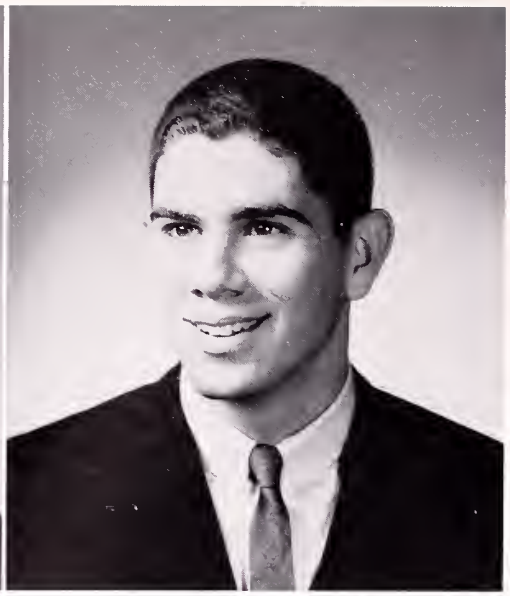

ALBERT VINCENT D'ATTANASIO

College

Great track man . . . popular with everyone . . . balances fun with seriousness.

Likable Al

Baseball 1, 2; Basketball 1; Boys' Health Club 2; Chemistry Club 3; Driver Training 3; Football 1, 3, 4; Indoor Track 3, 4; Mechanical Drawing 1, 2; Outdoor Track 3, 4; Physical Education Instructor 3, 4; Student Council 3, 4.

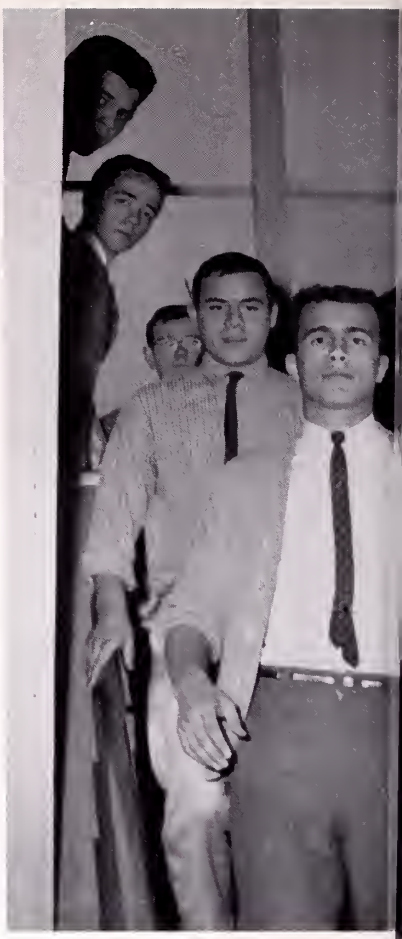

Bob Citrano and Pat Carr lead in impromptu parade in which march John Gefteas.

ELEANOR MARIE DAVENPORT

Secretary

Always has a joke . . . cute and sweet . . . has quite the wardrobe . . .

Quiet Chickie

Art Club 2, 3, 4; Baton Squad 4; Chess Club 4.

JAMES PAUL DENNIS

New route to Kalahari

Quiet in school, less inhibited after 2:00 p.m. . . . enjoys driving . . .

Taciturn Jim

Basketball 1; Mechanical Drawing 1, 2; Driver Training 2; Track 3.

RAYMOND KAULBECK DICKIE

Bachelor until 27

Has a wonderfully happy laugh . . . will always enjoy life . . . has his serious moments.

Easy-going Ray

Art Club 1; Dance Committee 3; Drama Club 3; Math Club 4; Yearbook Staff 4; Driver Training 4; Football 4.

Mark Kincade, Bill Brophy, and Peter Dwyer.

JANICE LINDA DOHERTY

Not a Secretary

Unpredictable sense of humor . . . also sees the serious side of life . . . fun to be with . . .

Humorous Jan

Glee Club 2; Art Club 3, 4; Chess Club 4; Photo Club 4.

VIRGINIA FRANCES DOUCET

Nurse

Has a smile for everyone . . . has an aversion to English themes . . . attractive face and figure . . .

Friendly Gini

Mirror Staff 2; Drama Club 2, 3; Art Club 2, 4; Girls' Health Club 3; Class Officer 3; Dance Committee 3; Field Hockey 4; Music Appreciation 4; Pep Club 4; Driver Training 4.

MARY ELLEN DUNN

Secretary

Talkative and flirtatious . . . never bothered by anything . . . has a ready smile . . .

Carefree Gunga Dun

Girls' Health Club 2; Art Club 2, 4; Drama Club 3; Mirror Staff 3; Yearbook Staff 4; Driver Training 4.

MARY ELLEN DUTRA

Travel

Wears beautiful clothes . . . really swings on the dance floor . . . many different hair styles . . .

Attractive Mary

Glee Club 1; Girls' Health Club 1, 2; Art Club 2, 3, 4; Drama Club 3.

PAUL STEPHEN DWYER

Out of School

Drives a hot "Starliner" . . . aggressive . . . last to arrive at school—first to leave . . .

Persuasive Paul

Football 1; Driver Training 3; Indoor Track 4.

PETER FRANCIS DWYER, JR.

Success

Full of high spirits . . . a spring in his step . . . always with a smile . . .

Undaunted Pete

Science Club 1; Glee Club 1, 2, 3; Mirror Staff 2, 4; Debating Club 3; Drama Club 3; Drama Club 3; Ring Committee 3; Explorer Scouts 3, 4; Driver Training 4; Pep Club 4; Dance Committee 4.

RICHARD CHRISTIAN EVANS

Episcopal Minister

Never forgets his principles . . . quiet and well-mannered . . . the pipe-smoker type . . .

Gentlemanly Dick

Baseball 1, 2, 3; Chess Club 1, 2; Ice Hockey 1, 2; Driver Training 3; Pro Merito 3; Golf 4.

Patty Rhea Crossman, Joan Bullock, and Ellen Flood each

BARBARA ANN FELDMAN

Success

A most spirited cheerleader . . . bubbling personality . . . has a multitude of male admirers . . .

Vivacious Barbie

Cheerleader 1, 3, 4; Dance Committee 1, 2, 3; Drama Club 1, 2, 3; Girls' Health Club 1, 2, 3; Class Officer 2; Field Hockey 2, 3, 4; Driver Training 3; National Honor Society 3, 4; Pro Merito 3, 4; Student Council 3, 4; Monitor 4; Yearbook Staff 4.

JAMES JOHN FAIR

Self-employment

Leads the track team . . . full of mischief . . . a true practical joker . . .

Fleet-footed Fightin'

Chess Club 1, 2; Ice Hockey 2; Baseball 2, 3, 4; Drama Club 3; Track 3, 4; Cross Country 3, 4; Driver Training 4; Phys. Ed. Instructor 4.

GUY PATRICK FEELEY

Jazz Musician

Athletically inclined . . . a girl-watcher . . . known for his salt-and-pepper hair . . .

Nonchalant Whitey

Baseball 1; Basketball 1, 2, 3, 4; Football 1, 3, 4; Boys' Health Club 2; Class Officer 2; Student Council 2; Dance Committee 2, 3; Track 3.

eat twenty-five cents' worth of school lunch in the cafeteria.

CAROL ANN FISHER
Nurse

Gets along with everyone . . . allergic to P.T. . . . noted for her red hair . . .
Happy Charlie

Girls' Health Club 1; Art Club 2; Glee Club 3; Knitting Club 4.

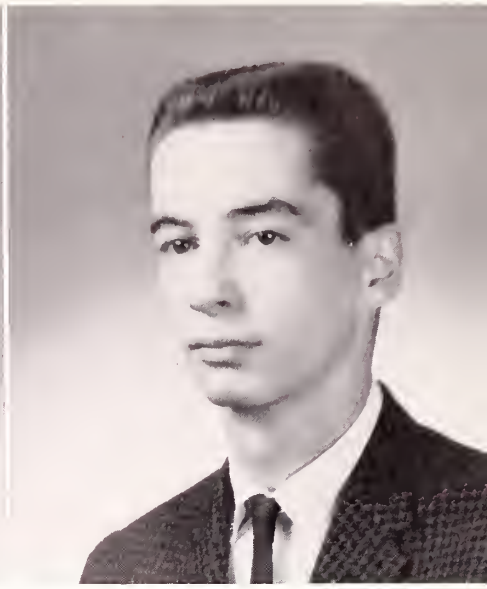

GARY WILLIAM FISHER
Successful Bachelor

The voice from the back of the room . . . sparks a dull class . . . friendly at all times . . . .
Carefree Josè

Baseball 1; Science Club 1; Photo Club 2; Ice Hockey 2, 4; Driver Training 3; Mechanical Drawing 4.

FRANK JOSEPH FLANAGAN
Accountant

Appreciates the fairer sex . . . manly physique . . . smooth on the dance floor . . .
Self-confident Butch

Baseball 1; Basketball 1, 2, 3; Football 1, 2, 4; Glee Club 1, 2; Track 2, 3, 4; Boys' Health Club 2, 3; Mechanical Drawing 3; Driver Training 4.

ELLEN MARIE FLOOD
Nurse

Known for her lively wit . . . usually seen driving her car . . . always surrounded by friends . . .
Entertaining Flash

Art Club 2, 4; Mirror Staff 2, 3, 4; Class Officer 3; Drama Club 3; Dance Committee 3, 4; Field Hockey 4; Finance Committee 4; Pep Club 4; Softball 4; Yearbook Staff 4.

ROBERT JAMES FOSTER
Pharmacist

A real golf enthusiast . . . looks on the light side . . . laughs with a snicker . . .
Roguish Fuzz

Football 1; Baseball 1, 2; Chess Club 1, 2; Mechanical Drawing 2; Cross Country 3; Golf 3, 4; Driver Training 4.

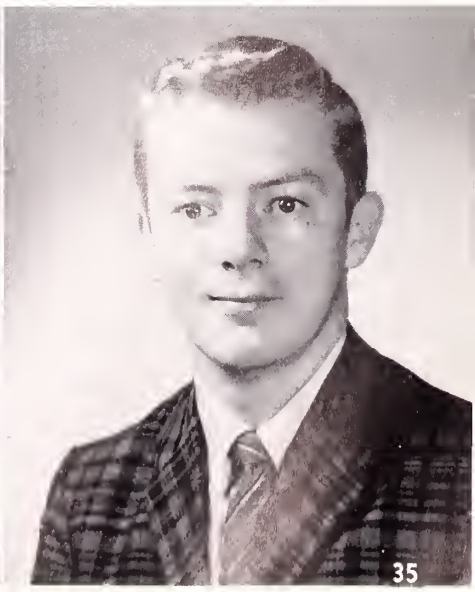

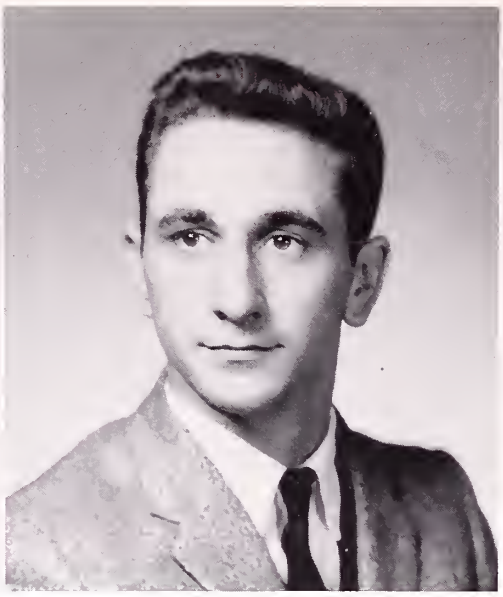

A teacher's joke is approved by Eddie Callahan, Jerry Cal-

PATRICIA JO-ANN GAINES

Happiness

Very sweet . . . has a large wardrobe . . . enjoys a good time . . .

Personable Pat

Photo Club 1; Drama Club 3; Driver Training 3.

JOHN JACOB GASPAROTTO

Technical Institute

Good-natured . . . always wears a smile . . . likes to work with ears . . .

Considerate Gaspy

Engineering Drawing 3, 4; Mechanical Drawing 3, 4.

JAMES JOSEPH GECEWICZ

State Police

Quite a charmer . . . star of our Senior Play . . . friendly and polite . . .

Congenial Jim

Baseball 1; Basketball 1; Chess Club 1, 2; Football 1; Mechanical Drawing 1; Photo Club 3; Chemistry Club 3; Finance Committee 4; Phys. Ed. Instructor 4; Indoor Track 4.

JOHN PETER GEFTEAS

Business

Enthusiastic athlete . . . proud of his Greek heritage . . . co-captain of the football team . . .

Quiet Jeff

Basketball 1; Baseball 1, 2, 3, 4; Football 1, 2, 3, 4; Ring Committee 1; Student Council 1; Boys' Health Club 3; Dance Committee 3; Driver Training 3; Phys. Ed. Instructor 3, 4.

JOY JACQUELINE GIBBONS

Riding Instructor

Spirited co-captain of the cheerleaders . . . has an ironical sense of humor . . . proficient in studies . . .

Poised Joy

Cheerleader 1, 2, 3, 4; French Club 1, 2; Art Club 2; Pro Merito 3, 4; Driver Training 4; Music Appreciation 4; Yearbook Staff 4.

lahan, and Donald Cougle.

PAMELA ELAINE GIFFORD

College

Not pretty, but beautiful . . . ever courteous, ever thoughtful of others . . . skilled in sports . . .

Charming Pam

Glee Club 1; Softball 1, 2; Basketball 2, 3; Drama Club 2; Girls' Health Club 2, 3; Field Hockey 2, 3, 4; Class Officer 3; Dance Committee 3; Junior Play 3; Pro Merito 3, 4; Driver Training 3; National Honor Society 3, 4; Cheerleader 4; Monitor 4; Student Council 4; Yearbook Staff 4.

RICHARD WELD GRAY

Money

Very fond of golf . . . a good sport . . . a fine friend . . .

Affable Dick

Baseball 1; Basketball 1; Golf 1, 2, 3, 4; Mirror Staff 1; Photo Club 3; Library Assistant 3; Chess Club 3; Driver Training 4.

ROBERT BRUCE HALLEY

Marriage

An ardent chess player . . . rather reserved, but laughs heartily when amused . . .

Contemplative Brutus

Chess Club 1, 2, 3, 4; Mechanical Drawing 1; Engineering Drawing 2; Tennis 4; Track 4; Driver Training 4.

EDWARD WILLIAM HANLON

To Get Out of School

Shy until he gets to know you . . . quiet and very likable . . .

Friendly Eddie

Baseball 1; Boys' Health Club 2, 3; Chemistry Club 2, Chess Club 2, 3.

JAMES FRANCIS HARDING

To Go Places

Fun to be with . . . always enjoys life . . . very well-liked . . .

Casual Jim

Baseball 1, 4; Chess Club 1, 2, 3, 4; Mechanical Drawing 1, 2, 3; Cross Country 2; Driver Training 3; Track 4.

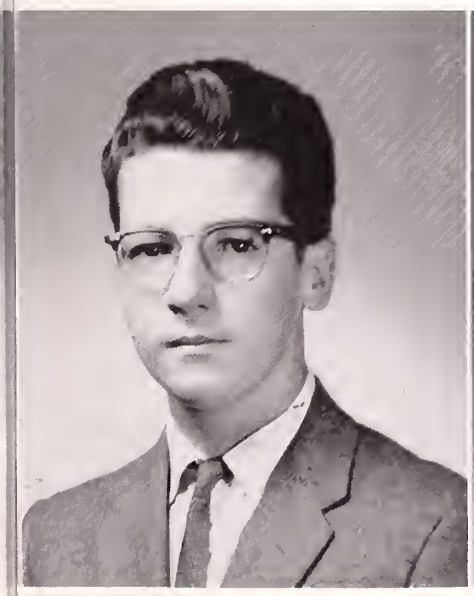

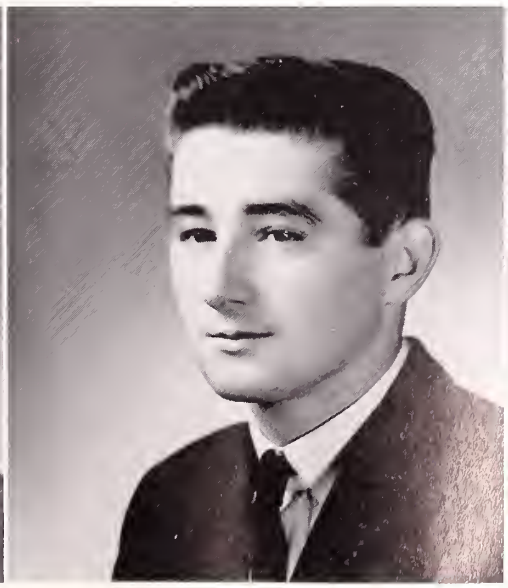

SHERYL ANN HARRIS

Satisfying Future

Attractive face and slender figure . . . enjoys a joke . . . has that come-hither stare . . .

Feminine Sherry

Science Club 1; Glee Club 1; Drama Club 2; Photo Club 2; Softball 2, 4; Girls' Health Club 3; Driver Training 4.

ETHEL GRACE HARTFORD

Secretary

A new classmate, comes to us from Hyde Park . . . forever seeking laughter and fun . . .

Amicable Penny

Debating Club 3; Drama Club 3; Glee Club 3; Junior Red Cross 3; Driver Training 3, 4; Mirror Staff 3, 4.

Busy in the shop are Fred Mannix, Peter O'Neil, Eddie

MARY ELLEN HAYS

Biology Teacher

Quiet and poised . . . always a lady . . . a conscientious student . . .

Demure Ellen

Art Club 1, 2, 4; Drama Club 2; Debating Club 3; Girl's State Representative 3; Pro Merito 3, 4; National Honor Society 3, 4; Driver Training 4; Music Appreciation 4; Yearbook Staff 4.

LINDA MARIE HELLER

To Help Humanity

Charming laugh, winning smile . . . often sports a headband . . . artistically inclined . . .

Winsome Linda

Science Club 1; Green Thumb Club 1; Drama Club 2; French Club 2; Art Club 3, 4; Driver Training 3; Senior Play 3; Library Assistant 4; Yearbook Staff 4.

PAULINE AGNES HOLTE

Secretary

Never speechless . . . likes to laugh . . . a fast driver . . .

Chatty Polly

Cheerleader 1; Junior Red Cross 1; Mirror Staff 2; Drama Club 3; Driver Training 3; Phys. Ed. Instructor 4; Yearbook Staff 4.

Callahan, Jerry Yeomans and someone else.

WILLIAM IGNATIUS HORIGAN, JR.

Successful Businessman

Has a fabulous memory . . . knows everybody, noted for his contacts . . . is generous until he's broke . . .

Big-hearted Hexagon

Mirror Staff 2, 3; Dance Committee 3; Driver Training 3; Drama Club 3, 4; Green Thumb Club 3, 4; Band Manager 4; Library Assistant 4; Monitor 4; Yearbook Staff 4.

MARGARET ANNE IGO

Airline Stewardess

Long and attractive hair . . . good sport . . . always in a group . . .

Talkative Peggy

Art Club 1; Drama Club 1; Driver Training 4.

CAROLE ANN IRVING

Secretary

The quiet type . . . unobstrusive . . . very pleasant . . .

Shy Carole

Junior Red Cross 1; Music Appreciation 1; Baton Squad 2; Glee Club 2, 3; Mirror Staff 4; Driver Training 4.

SUSAN ELIZABETH JENNISON

Beautician

Always seen with Flash . . . swell friend to everyone . . . loves to kid around . . .

Fluent Sue

Junior Red Cross 1; Photo Club 1; Drama Club 2; Glee Club 2, 3; Dance Committee 3; Driver Training 4; Mirror Staff 4; Yearbook Staff 4.

WILLIAM AUGUST JOHNSON

Architect

Usually seen riding around in his grey chevy . . . has interests in the underclassmen . . .

Reticent Billy

Mechanical Drawing 1, 2, 3; Science Club 1; Track 2, 4; Driver Training 3.

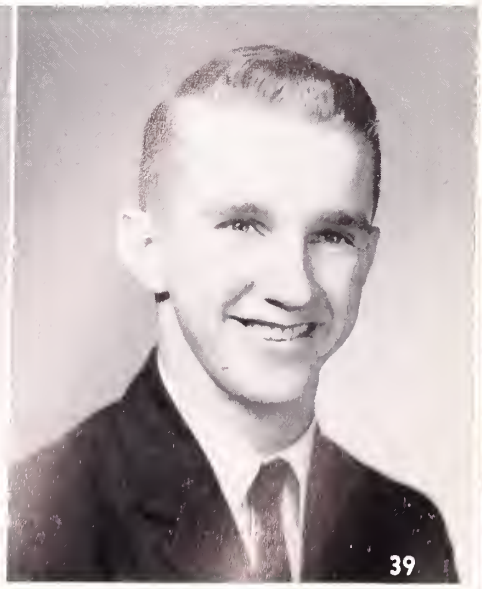

CHARLES HENRY JORDAN, III

Flyer

Always ready with a friendly chuckle . . . a girl fancier . . . has a masculine figure . . .

Imperturbable Chuck

Mechanical Drawing 1, 2, 3; Projector Club 1, 2, 3, 4; Football 1; Photo Club 3; Driver Training 4.

ROBERT HAROLD JORDAN

Mechanic

Enjoys working on his car . . . sometimes sleeps in study hall . . . takes life at an easy pace . . .

Sleepy Sleepy

Mechanical Drawing 1; Boys' Health Club 3.

Sherry Harris wrestles with an apple while Chuck Sod eats a

ELAINE MARIE KEEGAN

Success

Attractive . . . often excited, never moody . . . will pitch right in and help . . .

Energetic Lainie

French Club 1; Dance Committee 1, 2; Student Council 1, 2; Field Hockey 2; Mirror Staff 2, 3, 4; Yearbook Staff 2, 3, 4; Drama Club 3; Cheerleader 3, 4; Art Club 4; Debating Club 4; Driver Training 4; Softball 4.

DANIEL WALTER KELLIHER

Success

Track enthusiast . . . quiet and conscientious . . . stays out of the limelight . . .

Unassuming Danny

Science Club 1; Mechanical Drawing 1; Football 1; Driver Training 3; Indoor Track 3, 4; Outdoor Track 3, 4; Cross Country 4.

LORRAINE MARIE KEESLER

Nurse

A valuable friend . . . thoughtful and considerate . . . always ready to laugh . . .

Sincere Rainy

Baton Squad 1; Softball 1, 2, 3, 4; Art Club 2; Class Officer 2; Basketball 2, 4; Phys. Ed. Instructor 4.

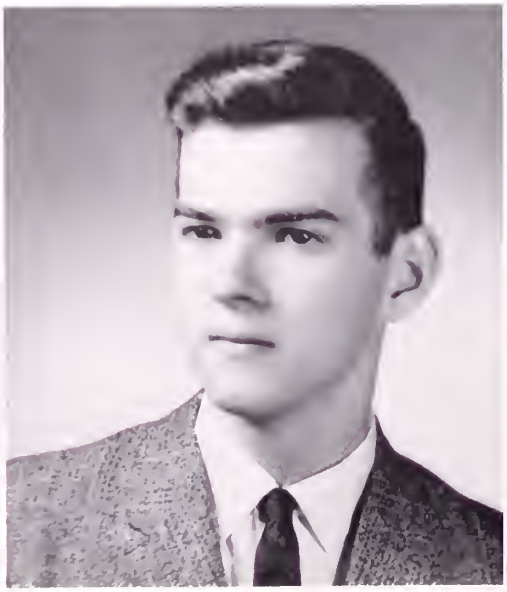

leisurely meal.

MARK ROBERT KINCADE

To Walk the English Channel

Usually seems shy . . . turns red at the slightest provocation . . . a most avid hockey player . . .

Bashful Kinc

Mechanical Drawing 1; Tennis 2; Ice Hockey 2, 3, 4; Driver Training 3.

JOAN HELEN LAWRENCE

Medical Secretary

Diminutive . . . quiet and polite . . . laughs a lot . . .

Pleasant Joni

Junior Red Cross 1; Music Appreciation 2; Glee Club 2, 3; Mirror Staff 4.

PATRICIA MARY LEARY

Receptionist

Athletically inclined . . . has a smile for all . . . oh, that wavy hair . . .

Athletic Pat

Baton Squad 1; Knitting Club 1; Science Club 1; Field Hockey 2, 4; Girls' Health Club 2, 3, 4; Softball 2, 3, 4; Basketball 3, 4; Dance Committee 3; Drama Club 3; Glee Club 3, 4; Library Assistant 3; Pro Merito 3, 4; Student Council 3; Cheerleader 4; Driver Training 4; Mirror Staff 4; Yearbook Staff 4.

THOMAS FRANCIS LONG

Forestry

Great bowling enthusiast . . . always absent on Mondays . . . cheerfully disposed . . .

Friendly Tommy

Basketball 1; Mechanical Drawing 1, 2; Ice Hockey 2, 3, 4; Baseball 3, 4; Boys' Health Club 3; Driver Training 3; Track 4.

MARIAN MABEL LUKASZEWICZ

Nurse

Always found in 208 . . . likes to sing . . . puts effort into everything she does . . .

Reticent Marian

Science Club 1; Glee Club 1, 2, 3; Driver Training 3.

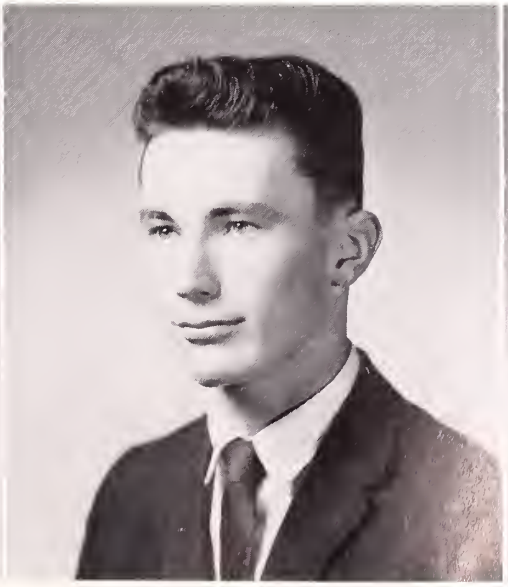

Paula Morgan and Anne

CARL GUSTAV LUNDELL, III

To Excel

A basketballer of high quality . . . doesn't get excited about school . . . has a slow, bashful smile . . .

Unconcerned Carl

Art Club 1; Basketball 1, 2, 3, 4; Baseball 2, 3, 4; Pro Merito 3, 4; Senior Finance Committee 4; Cross Country 4; Golf 4; Track 4.

PHYLLIS LOUISE MacCALMON

Airline Stewardess

Sweet disposition . . . attractive . . . always polite and ladylike . . .

Composed Phyl

Science Club 1; Drama Club 2, 3; Driver Training 4; Junior Red Cross 4; Music Appreciation 4; Photo Club 4; Softball 4.

NANCY FAITH MARATHAS

IBM Operator

Noted for her long, brown hair . . . not particularly fond of school . . . a good-natured tease . . .

Carefree Nance

Art Club 1; Junior Red Cross 1; Mirror Staff 1, 2, 3; Glee Club 1, 2, 3, 4.

KATHLEEN ANNE MARSH

Travel

Outgoing personality . . . has an aversion to physics . . . will succeed in life . . .

Capable Anne

Science Club 1; Softball 1, 2; Basketball 2; Drama Club 2; French Club 2; Senior Play 3; Pro Merito 3, 4; Driver Training 4; Library Assistant 4; Phys. Ed. Instructor 4; Yearbook Staff 4.

DAVID WILLIAM MILEY

Millionaire

Skilled in baseball . . . of an inquisitive nature . . . likes to argue with the teachers . . .

Unpredictable Dave

Baseball 1, 2, 3, 4; French Club 2; Green Thumb Club 2; Library Assistant 2; Math Club 4; Debating Club 3.

Marsh at the midday repast.

PAULA RUTH MORGAN

Commercial Artist

Cute and sweet . . . a talented artist . . . has a large and attractive wardrobe . . .

Artistic Paula

Art Club 3, 4; Dance Committee 4; Driver Training 4; Pep Club 4.

MICHELLE VICTORIA MOROZ

Nurse

Happiest when with others . . . not so happy in the French class . . . pretty and vivacious . . .

Enthusiastic Mish

Dance Committee 3, 4; Girls' Health Club 2, 3; Drama Club 3; Driver Training 4; Field Hockey 4; Glee Club 4; Mirror Staff 4; Physical Education Instructor 4; Senior Finance Committee 4.

JOHN HENRY MOSLEY

Millionaire

Easy to get along with . . . doesn't care much for school . . . free and easy . . .

Quiet Jack

Driver Training 3; Track 3.

SHEILA MAY MOSS

Secretary

Curly blonde hair . . . always sports a friendly smile . . . likes a good joke . . .

Cheerful She

Knitting Club 1; Mirror Staff 2, 3; Drama Club 3; Photo Club 3; Art Club 4; Driver Training 4; Girls' Health Club 4.

ARTHUR SABA NAJJAR

Engineer

Puts forth his very best in sports and studies . . . timid sometimes, but liked by all . . .

Unaffected Artie

Chess Club 1, 2; Football 1, 2, 3, 4; Engineering Drawing 3; Science Club 1, 2; Mechanical Drawing 1; Golf 2, 3, 4; National Honor Society 3, 4; Pro Merito 3, 4; Physical Education Instructor 3, 4; Math Club 4.

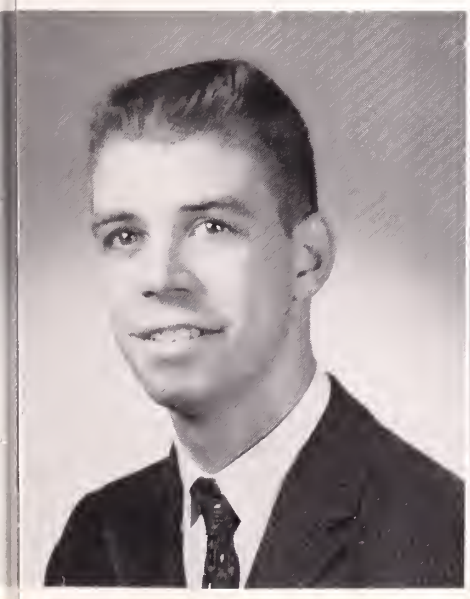

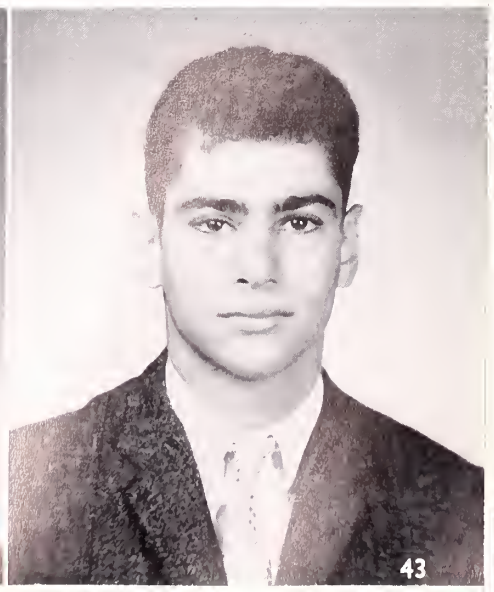

RAYMOND CHARLES NEEDHAM
Marine

Does well in his studies . . . seldom loses his sense of humor . . . amicable . . .
Affable Ray

Football 1; Track 4; Cross Country 4.

VIRGINIA PHYLLIS NOLL
Linguist

A diligent student . . . laughs loud and long . . . always friendly . . .
Industrious Ginny

Girls' Health Club 1; Music Appreciation 1; Green Thumb Club 2, 3; Driver Training 3; Pro Merito 3, 4; Mirror Staff 3; Yearbook Staff 4.

Mr. Moore receives the full attention of Carolyn Stockus,

ARTHUR CHARLES O'NEIL
Flight Mechanic

Skilled in Mechanics . . . cracks a joke now and then . . . enjoys life . . .
Agreeable Pete

Art Club 1; Color Guard 1, 2; Mechanical Drawing 1, 2, 3; Science Club 1, 2; Projector Club 1, 2, 3, 4; Driver Training 4.

TERRELL ANN PACKARD
Success

Always looks pretty . . . a whiz on the basketball court . . . the girl most likely to be invited on a college weekend . . .
Sophisticated Terry

Basketball 1, 2, 3, 4; Drama Club 2; Girls' Health Club 1, 2, 3, 4; Softball 1, 2, 3, 4; Dance Committee 3, 4; Driver Training 3; Field Hockey 4; Mirror Staff 4; Pep Club 4; Physical Education Instructor 4; Office Assistant 4.

CARL RAYMOND PETERS
Heavy Equipment Operator

Usually seen bombing around in his car . . . likes a good laugh . . . friendly to all . . .
Sociable Carl

Glee Club 1; Mechanical Drawing 1; Track 1; Chess Club 2.

Artie Najjar, Carl Widberg, and Dave Peterson.

DAVID MARTIN PETERSON, JR.
Navy

On the quiet side . . . good-natured . . . has a good sense of humor . . .
Unobtrusive Pete

Mechanical Drawing 1; Projector Club 1, 2; Driver Training 2.

HOWARD ROSS PYWELL
Higher Education

Self-reliant . . . efficient yearbook ad manager . . . enjoys a good joke . . .
Ambitious Ross

Mechanical Drawing 1, 2; Projection Club 1, 2, 3, 4; Science Club 1, 2; Chemistry Club 3; Driver Training 3; Photo Club 3, 4; Student Council 3.

DAVID JAMES QUINN
Construction Engineer

Good hockey defenseman . . . calm and cool . . . quiet and easy-going . . .
Shy Quilty

Football 1; Mechanical Drawing 1; Ice Hockey 2, 3, 4; Photo Club 2; Driver Training 3; Cross Country 4.

WILLIAM EDWARD REMICK
Business Administrator

Appears quiet, but will surprise you with his witty comeback . . . amiable and polite . . .
Likable Will

Chess Club 1, 2; Mechanical Drawing 1; Band 2, 3; Music Appreciation 2; Chemistry Club 3; Driver Training 4; Math Club 4.

KENNETH DOUGLAS RICHARDS
Air Force Machinist

Always chivalrous . . . loves autos and engines . . . sticks to his guns . . .
Persistent Ken

Color Guard 1; Mechanical Drawing 1.

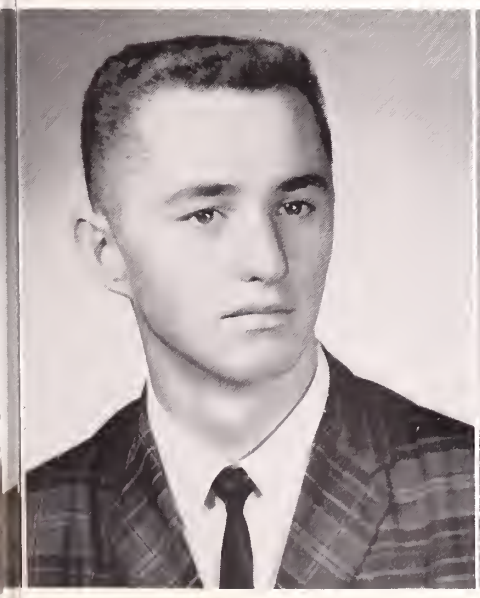

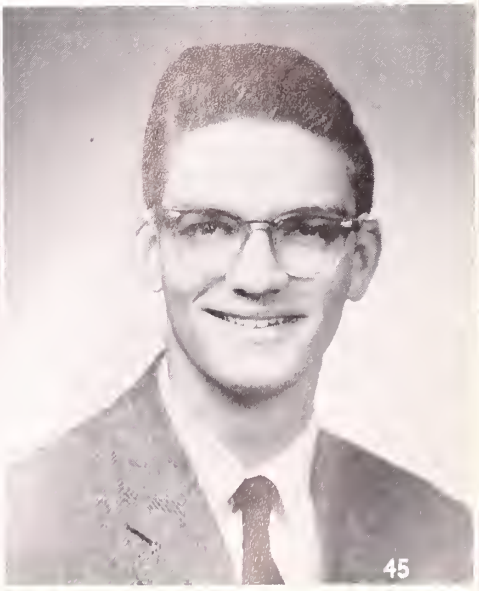

CAROL ANN RINEHART

Secretary

Good things come in small packages . . . a bundle of vigor and personality . . .

Petite Peanuts

Art Club 3; Baton Squad 1; Cheerleader 1; Glee Club 1, 2; Junior Red Cross 1, 2; Drama Club 3; Driver Training 4.

CLARE ROSEMARY ROACH

College

Miss Personality . . . very active in school affairs . . . attractive co-captain of the cheerleaders . . .

Popular Clare

Baton Squad 1; Dance Committee 1, 2, 3; Junior Red Cross 1; Ring Committee 1; Softball 1; Student Council 1, 2, 3, 4; Girls' Health Club 2, 3; Physical Education Instructor 4; Field Hockey 2, 3, 4; Cheerleader 2, 3, 4; Chemistry Club 3; Driver Training 4; Monitor 4.

Carol Fisher, Penny Hartford, Diane Yule, and Jeanne Weir

LAWRENCE JOSEPH ROCHE

IBM Technician

Often found laughing . . . other times deep in thought . . . always friendly and polite . . .

Obliging Rocket

Photo Club 2; Green Thumb 3; Driver Training 4.

THOMAS JOSEPH RONAYNE, III

Landscape Architect

Quiet and courteous . . . serious about his work . . . a real nice guy . . .

Modest Tim

Chess Club 1; Cross Country 3; Driver Training 3; Mechanical Drawing 1, 2, 3; Photo Club 2; Track 2, 3.

SANDRA LEE RUSS

Success and fun

Well-mannered and intelligent . . . enjoys sports . . . loses her shyness as you get to know her . . .

Reserved Sandy

Softball 1, 2, 3, 4; Science Club 1; Green Thumb Club 2, 3, 4; Music Appreciation 1, 4; Driver Training 3; National Honor Society 3, 4; Pro Merito 3, 4; Photo Club 2; Yearbook Staff 4.

come from English class.

JANICE CAROL SANFORD

To know myself

On the quiet side . . . never on time . . . does well in the classroom . . .

Pensive Jan

Science Club 1; Softball 2; Basketball 2, 3; Drama Club 2, 3; French Club 2; Junior Play 3; Pro Merito 3, 4; National Honor Society 3, 4; Senior Play 3, 4; Yearbook 4.

ROBERT JOSEPH SEARS

Landscaping

Takes life easy . . . never in a hurry . . . heart belongs to landscaping and gardening . . .

Contented Daisy

Mechanical Drawing 1, 2, 3; Glee Club 1, 2, 3, 4; Baseball 2; Driver Training 3.

JAMES JOSEPH SHEEHAN

Phys. Ed. Instructor

One of our swiftest trackmen . . . an aggressive football back . . . likes people . . .

Good-looking Jimmy

Baseball 1, 4; Basketball 1, 2, 4; Football 1, 2, 3, 4; Track 1, 3, 4; Phys. Ed. Instructor 3, 4; Indoor 3, 4; Boys' Health Club 3.

EILEEN THERESA SHERIDAN

Secretary

What a sense of humor . . . always seems to be enjoying herself . . . friendly and fun-loving . . .

High-spirited Hips

Junior Red Cross 1; Photo Club 2; Basketball 2, 3, 4; Field Hockey 3, 4; Girls' Health Club 3, 4; Mirror Staff 4; Phys. Ed. Instructor 4.

BARBARA LOUISE SHUGRUE

Secretary

Quiet and serene . . . polite to everyone . . . keeps to herself . . .

Well-mannered Barb

Glee Club 1, 3; Junior Red Cross 2; Knitting Club 2, 4; Library Assistant 3.

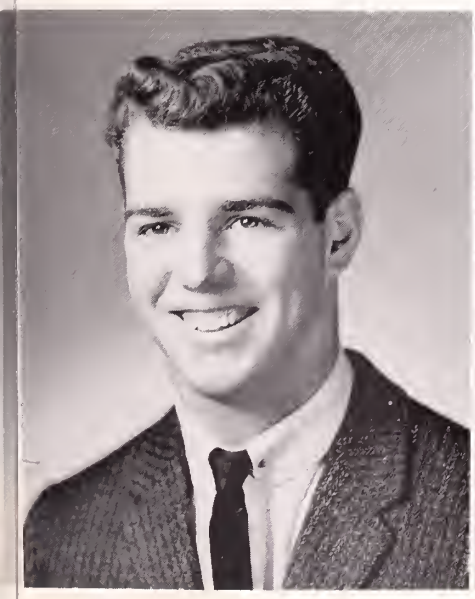

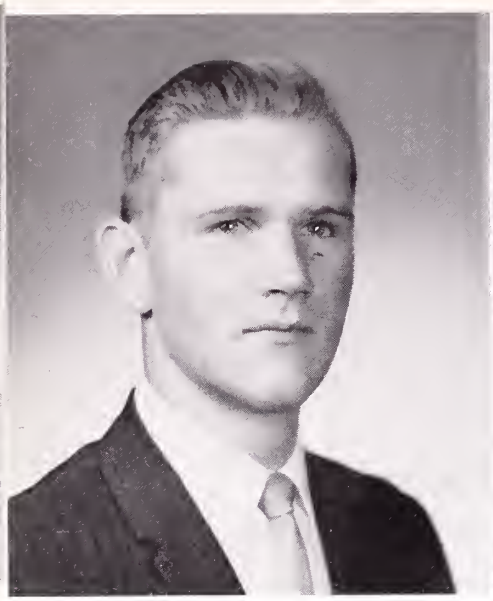

RICHARD GEORGE SIEBERG

To own an island

An outdoorsman at heart . . . enjoys playing his trumpet . . . can always see the funny side of life . . .

Fun-loving Sam

Band 1, 2, 3, 4; Dance Band 3, 4; Mechanical Drawing 4; Orchestra 1, 2; Science Club 1.

ROBERT LEWIS SIMPSON

Phys. Ed. Instructor

Good at all sports . . . friendly toward all . . . an all-around great guy . . .

Easy-going Simp

Baseball 1, 2, 3, 4; Boys' Health Club 2, 3, 4; Chess Club 1, 2, 3; Football 1, 2, 3, 4; Ice Hockey 1, 2, 3, 4; Physical Education Instructor 2, 3, 4; Track 1, 2, 3, 4.

In the physics lab with Mr. Moore, Dick Lewis, Josè Fisher, John Gefteas, and

DAVID FREDERICK SMAIL

Ph.D.

Capable yearbook editor . . . blushes easily . . . head of the classroom . . .

Reflective Dave

Band 1, 2, 3, 4; Class Officer 1; Dance Band 1, 2, 3, 4; Math Club 4; Junior Play 3; Dance Committee 3; National Honor Society 3, 4; Pro Merito 3, 4; Ring Committee 1; Science Club 1; Student Council 2; Yearbook Staff 4.

CHARLES WINFRED SODERSTROM

Phys. Ed. Instructor

Has wavy auburn hair . . . excels in sports . . . reserved yet friendly . . . co-captain of football team . . .

Strapping Sod

Baseball 1, 4; Basketball 1, 3, 4; Boys' Health Club 3; Class Officer 2; Football 1, 2, 3, 4; Monitor 4; Physical Education Instructor 3, 4; Science Club 1; Track 3, 4.

ROBERT NATHAN STOCKER

Mathematician

Quiet, but always thinking . . . a leader in math class . . . ouch, those jokes . . .

Bashful Bob

Basketball 1, 3; Mechanical Drawing 4; Monitor 4; Pro Merito 3, 4; Science Club 1; Senior Finance Committee 4; Yearbook Staff 4.

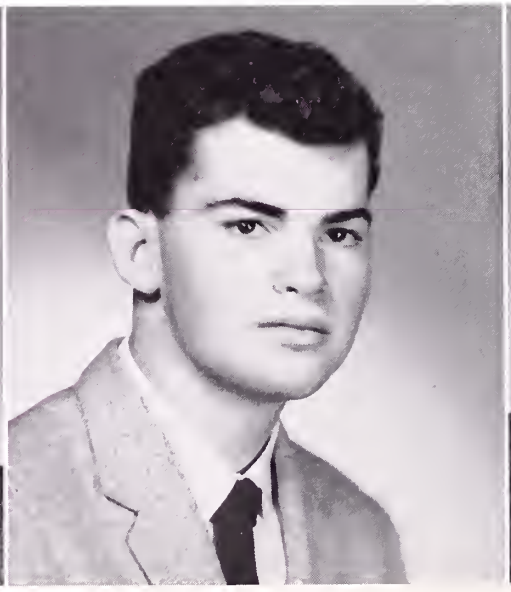

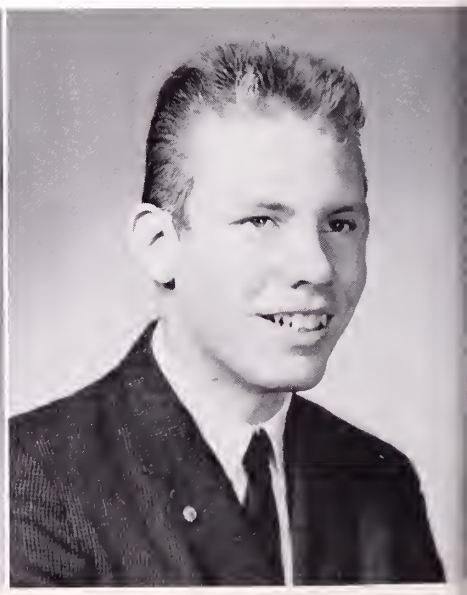

Frank Flanagan examine Dave Miley examining a diffraction pattern.

CAROLYN LILLIAN STOCKUS

Teacher

Lovely blonde hair . . . always well-mannered . . . quiet and conscientious . . .

Shy Carolyn

Glee Club 1; Junior Red Cross 1; Basketball 2; Music Appreciation 2; Art Club 2, 4; Softball 2, 4; Field Hockey 2, 3, 4; Driver Training 4; Math Club 4; Mirror Staff 4; Physical Education Instructor 4; Speech 4.

ANDREW ROBERT TEAGUE

Electronic Technician

Quiet, but likes to laugh . . . calm and steady . . . easy-going . . .

Staunch Andy

Football 1; Mechanical Drawing 1; Photo Club 2; Chess Club 2; Art Club 2, 3; Driver Training 4; Engineering Drawing 3.

ROBERT ANDREW TEAGUE

Aircraft Technician

A tough football tackle . . . can take a joke . . . right combination of fun and seriousness . . .

Well-liked Tiny

Chess Club 1, 2; Mechanical Drawing 2, 3, 4; Engineering Drawing 2, 3, 4; Driver Training 3; Football 3, 4; Ice Hockey 3; Track 3, 4.

ROBERT EARL TOLENO

To Lead a Good Life

Very well-mannered . . . a friend to all . . . will succeed in life . . .

Friendly Bob

Mechanical Drawing 1, 2; Photo Club 4; Driver Training 4.

RICHARD JOHN TUCKER

Electrical Engineer

Loves to argue . . . finds little excitement in studying . . . always tinkering or building . . .

Obstinate Dick

Science Club 1; Photo Club 2; Science Fair Winner 1, 2, 3; Boys' Health Club 3; Chemistry Club 3; Math Club 4; Yearbook 4.

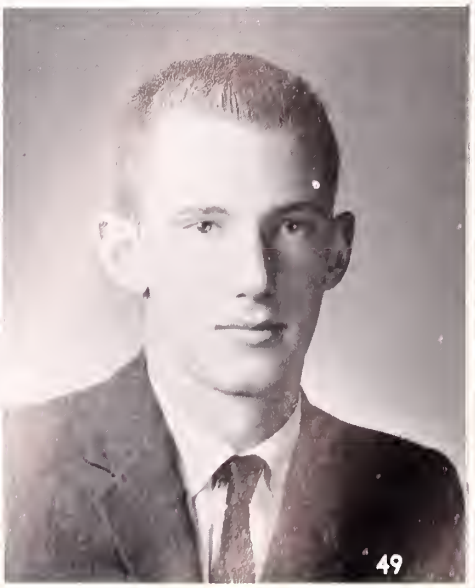

HEATHER AVERY TULLOCH
Retail Merchandising

Petite and pretty . . . always beautifully dressed . . . warm smile . . .

Pert Hedy

Art Club 3, 4; Baton Squad 2; Drama Club 3; Driver Training 4; Glee Club 3; Junior Red Cross 3; Majorettes 3; Mirror Staff 2.

JAMES EDWARD WALSH
Phys. Ed. Instructor

Always smiling . . . seldom at a loss for words . . . aims to please . . .

Talkative Jimmy

Chess Club 1; Cross Country 3; Driver Training 4; Football 1: Ice Hockey 2; Mechanical Drawing 1; Physical Education Instructor 4; Track 2, 3.

Linda Heller, Carolyn Burt, Sandra Russ, Janet Baril, Ginny Noll, and Michelle

JEANNE STUART WEIR
Business Machine Operator

Excels in all sports . . . always cheerful and friendly . . . ready for fun . . .

Athletic Jeanne

Driver Training 4; Field Hockey 3, 4; Glee Club 1, 2; Mirror Staff 3; Girls' Health Club 4; Junior Red Cross 1, 2, 3; Physical Education Instructor 4; Senior Finance Committee 4; Softball 1, 2, 3, 4.

JERRY EDWARD WHELAN
Musician

Has much talent . . . destined to fulfill his ambition . . . finds relaxation in science fiction . . .

Gifted Chip

Chess Club 1; French Club 1, 2; Green Thumb Club 3, 4; Library Assistant 3, 4; Mechanical Drawing 1.

FRANCIS FREDERICK WHITTY
History Teacher

Has a sense of humor all his own . . . likes to aggravate teachers . . . is determined to succeed . . .

Witty Frank

Basketball 2, 3, 4; Chess Club 2, 3, 4; Driver Training 2; Football 1; French Club 2; Senior Play 3, 4; Tennis 4.

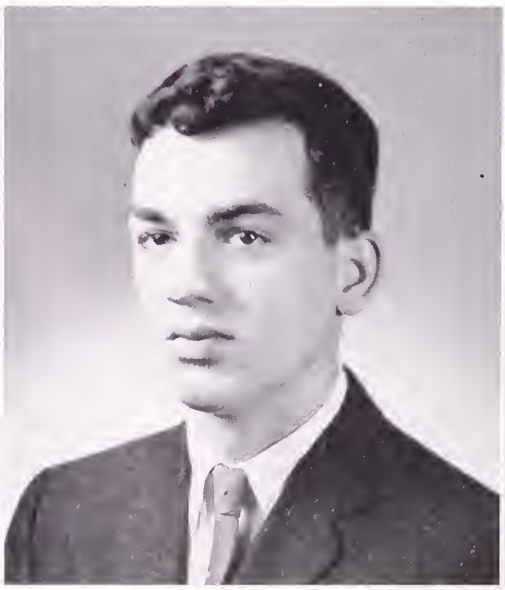

Moroz display varying degrees of concentration in the new language lab.

CARL ANDREW WIDBERG
School Teacher

Always has a wisecrack . . . always laughing . . . quite a ham at heart . . .
Jolly Woody

Chess Club 1; Mechanical Drawing 1; Cross Country 3; Engineering Drawing 3, 4.

JEAN EVELYN WOOD
Registered Nurse

A skilled majorette . . . quiet, yet cheerful . . . friendly to everyone . . .
Amiable Jeannie

Band 1; Knitting Club 1; Orchestra 1, 2; Student Council 3; Art Club 3, 4; Driver Training 4; Yearbook Staff 4.

GERALD RICHARD YEOMANS
Pilot

Always ready for a good time . . . most likely to be found talking in the library . . . can be serious, too . . .
Bouncy Yo Yo

Football 1, 2; Mechanical Drawing 1, 2, 3; Driver Training 3.

DIANE CORINNE YULE
Hairdresser

Full of fun . . . sweet as candy . . . a great person to know . . .
Agreeable Diane

Glee Club 1, 2; Photo Club 2; Science Club 1; Girls' Health Club 2; Driver Training 3; Softball 3, 4.

BARBARA ANNE ZOPPA
Comptometer Operator

Agile and alert . . . proficient in sports . . . always ready for a good laugh . . .
Lively Barb

Art Club 1, 4; Cheerleader 1; Glee Club 1; Drama Club 3; Field Hockey 3; Physical Education Instructor 4.

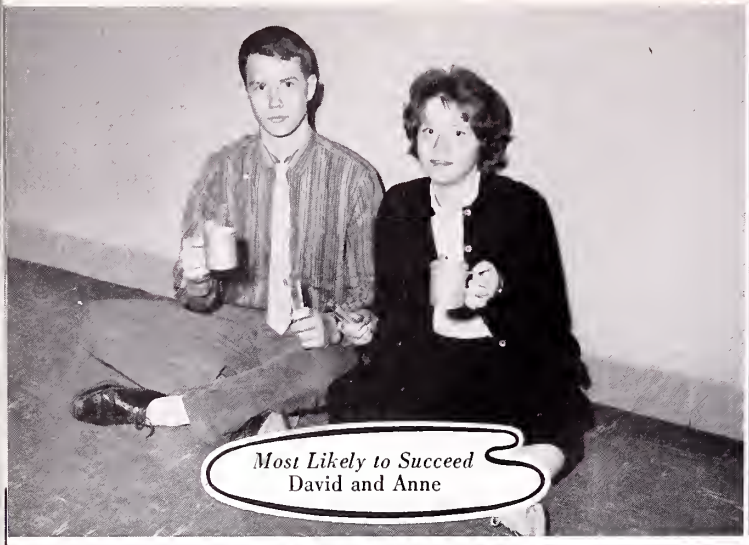

Most Likely to Succeed
David and Anne

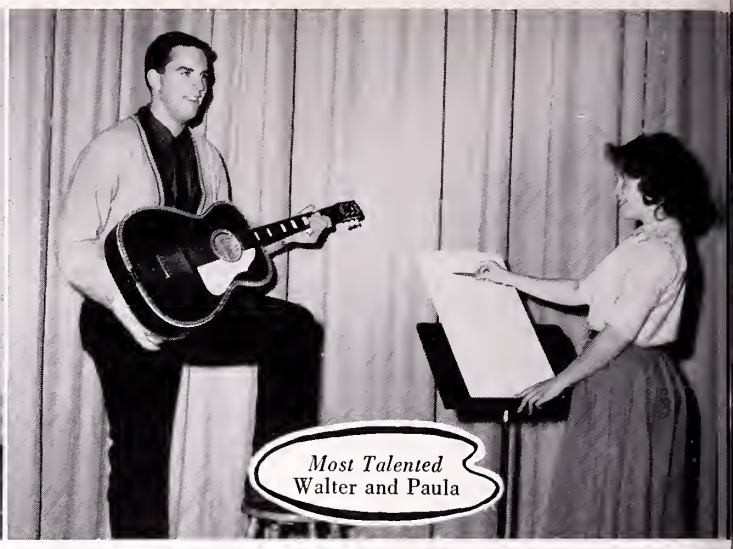

Most Talented
Walter and Paula

SENIOR CLASS S

Most Flirtatious
Barbara and Frank

Most Courteous
Patty Rhea and Chuck

Most Fun to Be With
Michelle and Chuck

Most Carefree
Mary Ellen and Chuck

Most Talkative
Mike and Pauline

Wittiest
Frank and Patti

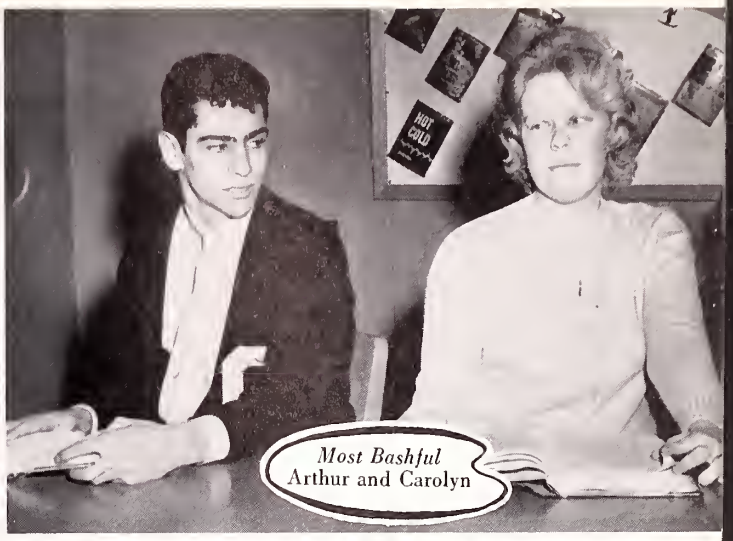

Most Bashful
Arthur and Carolyn

UPERLATIVES

Most Athletic
Jeanne and Bob

Best Dancers
Mary and Ed

Most Popular
Barbara, Chuck, and Clare

Best Looking
Pamela and Bill

Best Dressed
Heather and Bob

Junior Prom

The Junior Prom of the Class of 1962 was held on May 12, 1961, at the C.H.S. cafeteria. "Pinkinese" was the theme, and the gay decorations helped to make the evening a most enjoyable affair.

Class Officers Chuck Alexander and Pam Gifford crowned the King and Queen, Peter Schoenbucker and Frances Donaghey.

The adults at right acted as chaperons.

Look Ma, no cavities!

The Grand March.

Senior Ball

Our Senior Ball was held at the Blue Hill Country Club, Tuesday, February 20, 1961. The delightful music of Fred MacDonald's Orchestra and the delicious meal made for a memorable evening.

King Brady and Queen Nancy were crowned by Nancy Becker and Ernie St. Jean.

Waiting for the main course.

The dance of the night: "I Insist That Everybody TWIST."

The Grand March: "16 across—now for 32."

PRO MERITO SOCIETY

FIRST ROW: Barbara Feldman, Joy Gibbons, Pamela Gifford, Virginia Noll, Anne Marsh, Janet Clines, Joan Bullock. SECOND ROW: Ernest St. Jean, Mary Ellen Hays, Sandra Russ, Carolyn Burt,, Janice Sanford, Patricia Leary, Richard Lewis. THIRD ROW: Richard Evans, Robert Stocker, David Smail, Carl Lundell, Arthur Najjar.

FINANCE COMMITTEE

FRONT: Ann Cohen, Ellen Flood, Jeanne Weir, Michelle Moroz, Nancy Becker. BACK: Richard Lewis, Carl Lundell, Fred Mannix, Robert Stocker, James Gecewicz, Ernest St. Jean.

STUDENT EXCHANGE

Terry Packard
Anne Marsh
Barbara Feldman
Richard Lewis
Mr. Strumski
Thomas Ronayne

BOYS' AND GIRLS' STATE REPRESENTATIVES

Mary Ellen Hays
Ernest St. Jean
Richard Tucker

DELEGATES TO THE TUFTS ANNUAL YOUTH CITIZENSHIP CONFERENCE

Linda Heller
Richard Evans

STUDENT GOVERNMENT REPRESENTATIVE

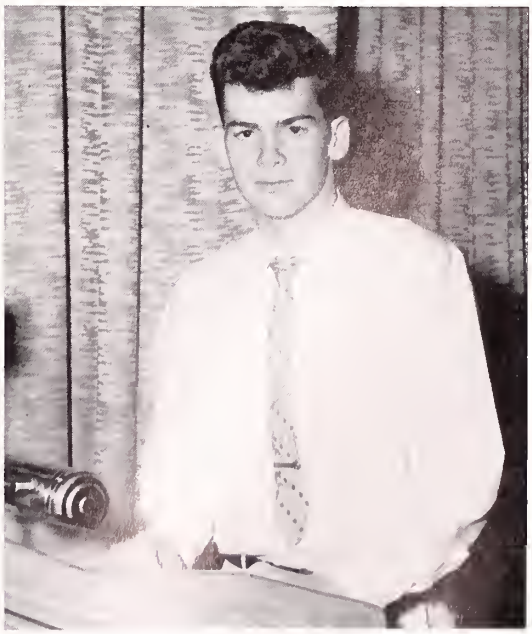

Charles Soderstrom

SENIOR PLAY

"Come to the Ball"

"A yellow-throated linnet—in November!"

"THE LATE GEORGE APLEY"

George Apley	Jim Gecewicz
Catherine Apley	Janice Sanford
John Apley	Dick Evans
Eleanor Apley	Michelle Moroz
Roger Newcombe	Ernie St. Jean
Amelia Newcombe	Anne Marsh
Howard Boulder	Bob Foster
Horatio Willing	David Miley
Jane Willing	Joan Bullock
Agnes Willing	Gini Doucet
Julian H. Dole	Frank Whitty
Lydia Leyton	Carolyn Burt
Emily Southworth	Rosemary Brennan
Wilson	Carl Widberg
Margaret	Jean Wood
Henry	Bill Horigan

"If the audience laughs, good; if not . . . . . ."

AN EXPRESSION OF OUR TIMES . . .

THE TWIST

Come on, Baby, let's do The Twist!

Twist, Baby, Twist—just like this!

Take me by my little hand, and go like this!

Come on, little miss, and do The Twist!

ECHO STA

EDITORS

Linda Heller, Art Editor; Anne Marsh, Managing Editor; Robert Stocker, Photo Editor; Walter Braillard, Sports Editor; Richard Hagberg, Underclassmen Editor.

David Smail, Editor-in-Chief; Pamela Gifford, Senior Editor; Janice San-

TYPISTS

Sandra Russ
Patricia Crossman

WRITING STAFF

Anne Marsh
Carolyn Burt
Patricia Carr

FF — 1962

ADVERTISING
Elaine Keegan; Susan Jennison; Ellen Flood; Ross Pywell, Manager; Gary Colson; Robert Brady.

ford, Business Manager; Mr. Howard Morrison, Advisor.

PATRONS
Charles Alexander
Raymond Dickie

SUBSCRIPTIONS
Virginia Noll
Barbara Feldman
William Horigan

The Class of '62 Remembers . . .

Our years at Canton High School have given us some of our most wonderful memories.

Always remember . . .

Freshman Year . . .

Our Class Officers:

President—David Smail
Vice President—Jean Garnhum
Secretary—Linda Vella
Treasurer—Walter Braillard

Half a year with afternoon sessions . . .
Getting lost in the vastness of the new school . . .
Those endless vocational guidance tests . . .
The Freshman Frolic . . .
Our class trip to Nantasket . . .

Sophomore Year . . .

Our Class Officers:

President—Charles Soderstrom
Vice President—Lorraine Kessler
Secretary—Barbara Feldman
Treasurer—Guy Feeley

The Student Council Convention held in Canton . . .
Our first attempts at typing . . .
The Thanksgiving Game—Canton 18, Stoughton 8 . . .
Dissecting frogs in the biology lab . . .
The Sophomore Hop . . .
Nantasket—and our class trip . . .

Junior Year . . .

Our Class Officers:

President—Charles Alexander
Vice President—Pamela Gifford
Secretary—Virginia Doucet
Treasurer—Ellen Flood

Finally becoming upperclassmen . . .
Our own class rings . . .
That wild Washington trip . . .
The Junior Play—"Camp Calico" . . .
Hockamock League Champions—Canton . . .
Our Junior Prom . . .
And our unofficial class trip to Nantasket . . .

Labor Omnia

Coach Hill:

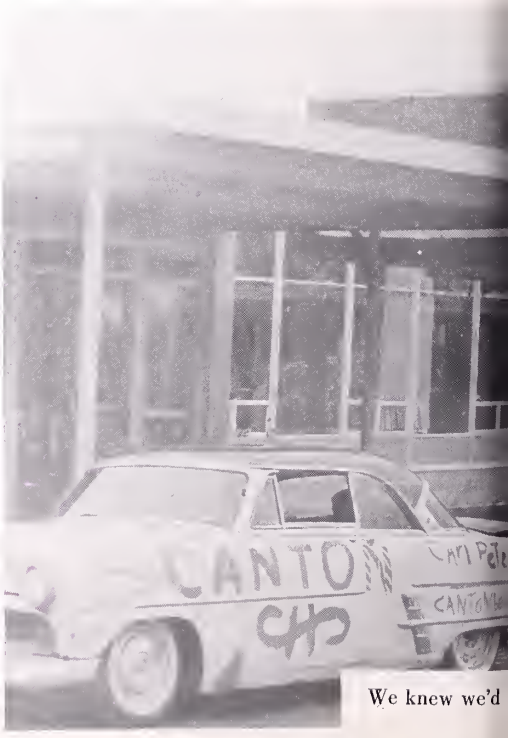

We knew we'd

Vincit

ghting words.

ang them.

Senior Year . . .

Our Class Officers:

President—Ernest St. Jean
Vice President—Richard Lewis
Secretary—Nancy Becker
Treasurer—Fred Mannix

The greatest Thanksgiving victory of all—
Canton crushing Stoughton, 14-0 . . .

Our visit to Boston Ballroom . . .

The Carnival Queen Ball . . .
The rush of college and job applications . . .
Our Senior Ball . . .
Oh, those traffic monitors . . .
At last—Senior Week . . .
Senior Banquet . . .
Our class trip to Pompanesset . . .
GRADUATION!!!

These are just a few of the things we will always remember. Each of us has many more memories of his own friends, and the things we have done—our successes, our failures—, these we will never forget.

Our Class Song . . .

From the first hello, to the last goodbye
It's been awfully nice to know you,
So excuse us if we cry.
As you watch us go, with our chins held high,
They've been dear and sweet,
These memories we'll keep
Of days at Canton High:
From the first hello, to the last goodbye.

From the first hello, to the last goodbye
This night we'll long remember,
As the years roll swiftly by.
When we reach our heights and we conquer new
Let's not forget—
Our friendships be kept—
And remember Canton High:
From the first hello, to the last goodbye.

Class Prophecy

Where is the Class of 1962 in 1982? Let's drop in at the class reunion and see:

JANICE SANFORD is still trying to find six patrons . . .

PAT GAINES tells her children about that dance called The Twist . . .

SHEILA MOSS and CAROLYN STOCKUS are selling blonde streaks . . .

WILL REMICK is now directing the band . . .

MIKE BRADY is principal of North Quincy High . . .

RICHARD TUCKER has become head of the U. S. Weather Bureau . . .

After 20 years, CHUCK ALEXANDER still drives that aqua jeep, just for memories . . .

JOANIE BULLOCK, GINI DOUCET, and LORRAINE KESSLER are taking over where Florence Nightingale left off . . .

SHERYL HARRIS is leaving off where Florence Nightingale took over . . .

MARK KINCADE is running tennis tournaments at Forest Hills . . .

GUY FEELEY'S hair is black—only his hairdresser knows!!!

PAT LEARY is one of the best commercial teachers at Canton High, but she always seems to avoid office practice . . .

CHUCK SODERSTROM and JOHN GEFTEAS just coached C.H.S. to its tenth consecutive football victory over Stoughton . . .

JIM GECEWICZ is on vacation from his latest Broadway hit to direct the Senior Play . . .

FRANK WHITTY is selling used jokes to Jack Parr . . .

DEANNA BALBONI and JANE BOWMAR are old maids, knitting booties for the Salvation Army . . .

ROCKET ROCHE recently blasted off on the 3rd lunar voyage; unfortunately, the rocket path, as reckoned by BOB STOCKER, the mathematical genius, was a bit off . . .

BOBBY SEARS is landscaping the C.H.S. campus . . .

DIANE YULE and BARBARA SHUGRUE are still hitting home runs . . .

CAROL FISHER and NANCY MARATHAS are co-authors of the best-selling book, 101 Ways to Skip P.T. . . .

PETER O'NEIL and KENNETH RICHARDS are using their shop skills to build bomb shelters . . .

BOB CITRANO is building bombs . . .

JERRY WHELAN is living on the French Riviera . . .

RAY DICKIE and JERRY "BIG FLOYD" CALAHAN are acting as hosts for the reunion—making sure that everyone's happy . . .

CHUCK JORDAN now owns the Canton Public Market

JOY GIBBONS and PAT CARR are raising horses as C.H.S. mascots . . .

Businessman JIM HARDING has a hard time finding his two secretaries, PEGGY IGO and PHYLLIS MacCALMON, for they are always taking coffee breaks . . .

JANET CLINES is still dropping things . . .

JACK MOSLEY still enjoys a night out with the boys . . .

SANDY RUSS and PAULA CREHAN are typing research papers for desperate seniors . . .

NANCY BECKER and EILEEN SHERIDAN have become the first women members of the Celtics . . .

CHICKIE DAVENPORT has finally learned to make Italian spaghetti, thanks to the help given by that noted Italian chef, AL D'ATTANASIO . . .

PATTI BEHRAKIS is still laughing that laugh . . .

GARY COLSON is head forest ranger at Jellystone Park . . .

CAROL RINEHART and REBECCA BACON are taking bets on which one will reach the height of 5 feet first . . .

PENNY HARTFORD is still doing typing at C.H.S. . . .

JIMMY SHEEHAN and CHUCK ARMANDO come back each year to lead the HOYA cheer . . .

EDDIE CALLAHAN and FRANK FLANAGAN are battling for the men's rock 'n roll championship of the world, MARY DUTRA having easily won the women's title . . .

PATTY RHEA CROSSMAN has been awarded a sewing machine from *Simplicity* for having bought over 1,000,000 patterns . . .

Our new senator, BOB JORDAN, has just passed a law prohibiting speed laws . . .

DANNY KELLIHER and BILL JOHNSON have finally been promoted to head bundle boys at the First National . . .

JOAN LAWERENCE and CAROLE IRVING are running a tall girl's shop . . .

DONNA BARROWS has just sold one of her rare stamps for quiet a sum . . .

DONALD COUGLE and EDDIE HANLON have started a driver training course for Canton High . . .

ARTIE NAJJAR and GARY FISHER are still typing 15 words a minute . . .

DAVID MILEY is still paying interest on his chemistry lab debt . . .

CARL LUNDELL is married and is raising a basketball team of his own . . .

PAULA MORGAN still designs posters for all C.H.S. activities . . .

ANNE MARSH and CAROLYN BURT are now coaching the C.H.S. hockey team . . .

PETE CROWLEY is causing Red Auerbach many sleepless nights because he continues fouling out . . .

BOB FOSTER and DICK GRAY finally made it around the course in 80 strokes . . .

FRED MANNIX, the new Secretary of the Treasury, seems to be the reason for the downfall of the U.S. Banking System . . .

ANDY and BOB TEAGUE are doing T.V. ads: which twin has the Toni? ? ?

BILL BROPHY and BOB BROWN are top models for outer space suits . . .

MARION LUKASZEWICZ is still delivering absence slips . . .

CAROL BLAKELY still makes frequent visits to the C.H.S. cafeteria . . .

ELLEN FLOOD and SUSAN JENNISON still have fond memories of the Washington trip . . .

RALPH ANDERSON and DAVE PETERSON are now owners of Interplanetary Motors, once Haynes Garage . . .

CARL PETERS and BILLY AMBROCEO are running a successful branch of Interplanetary Motors on the moon . . .

ROSEMARY BRENNAN has become the first woman president . . .

CLARE ROACH has organized an old age home for retired Student Council members . . .

JOE COCCHI is still selling tickets for the 1962 Carnival Ball . . .

MICHELLE MOROZ still can't understand French . . .

DONNA ABRAHAM has become quite a noted horsewoman . . .

HEATHER TULLOCH has just been voted one of the ten best-dressed women . . .

WALTER BRAILLARD and ROSS PYWELL have replaced the Kingston Trio . . .

ERNIE ST. JEAN is dead, having been shot by one of his harem because of jealousy . . .

VIRGINIA NOLL and PAULINE HOLTE are in the midst of a talking marathon . . .

RICHARD LEWIS, TIM RONAYNE, and RAY NEEDHAM are now prison guards, putting their monitor experience to good use by making all prisoners "Keep to the Right" . . .

CARL WIDBERG is the most sought after butler in Boston . . .

ART CORBETT does a big business every Christmas appearing as Rudolph . . .

MARY ELLEN DUNN and JANICE DOHERTY are still trying to revive the yo-yo . . .

ANN COHEN and BARBARA FELDMAN return to cheer at all C.H.S. sports events . . .

SANDI CIRELLO is in charge of the C.H.S. cafeteria . . .

BOBBY TOLENO is quite a man about town . . .

BRUCE HALLEY is unable to make the reunion because he is on an important goodwill mission to Mars . . .

LINDA HELLER has just become a Buddhist monk, being dissatisfied with all other religions . . .

ELAINE KEEGAN and JANET BARIL are still giggling . . .

MARION AIELLO is living happily in Hyde Park . . .

BOBBY SIMPSON just became Golden Gloves Champ . . .

DAVE QUINN and DOUG CROFT have lead the Bruins to their first league championship in 20 years . . .

BARBARA ZOPPA and JEANNE WEIR have just opened a gym for overweight high school girls . . .

A plaque has been placed on the leather chair in the C.H.S. library saying "TOM LONG always sat here."

JOHNNY GASPAROTTO and JIM DENNIS were just arrested for dragging their souped-up space ships . . .

PETER CELI has just written a book called, *Around the Bases in 80 Plays.*

JIM WALSH is trying to better the mile record of 3 minutes set by JIM FAIR . . .

GERRY YEOMANS and PAUL DWYER are now professional librarian disturbers . . .

Canton High girls are having a hard time choosing between TERRY PACKARD's charm class and JEAN WOOD's twirling class . . .

PETER DWYER remains a teenager forever . . .

BILL HORIGAN is still trying to teach ELLEN HAYS how to cha-cha . . .

DAVE SMALL and "SAM" SIEBERG are still playing, "She'll Be Coming 'Round the Mountain" . . .

DICK EVANS stays awake nights trying to figure out how to win an argument with Mr. Tighe . . .

PAM GIFFORD is still wondering how the *Echo* ever made the deadlines . . .

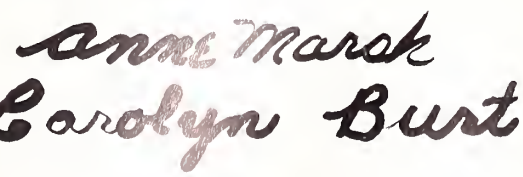

Self-appointed class astrologers

Last Will and Testament of the Class of Nineteen Hundred Sixty-two

The graduating Class of 1962, having crawled from the primordial bog as Freshmen to subsequently stand on the lofty pinnacle as Seniors, do hereby proclaim their high school life to be ended, and do declare this to be their Last Will and Testament.

To Mr. Alvino we leave our most sincere thanks for helping to guide us through the difficulties of our Senior Year.

To Mr. Welch we leave our sincere thanks for his every effort on our behalf, with the hope that following classes will benefit as much as we have from his concern and understanding.

To Mr. Clough we leave our gratitude for his patience and sense of humor while aiding us with our problems.

To Miss Fish we leave our gratitude for the sacrifices that made the success of our Junior Play possible.

To the Junior Class we bequeath the title "Senior Class," with its attendant poise and dignity (qualities which they now so sadly lack).

To the Sophomore Class we leave the patience to endure two more years of high school.

To the Freshman Class we leave very little.

The individual members of the graduating class devise and bequeath as follows:

DONNA ABRAHAM leaves to Karen McIsaac the fun they had at locker #1.

MARION AIELLO leaves all her teachers to her sister, Joanne.

CHUCK ALEXANDER leaves his monitor badge to Nat Wentworth.

BILL AMBROCEO leaves his ability to get into trouble easily to Richie Mayo.

RALPH ANDERSON leaves unfinished homework papers to Tim Taylor.

CHUCK ARMANDO leaves his woodchippings to Jerry Pino.

REBECCA BACON leaves her seat in the cafeteria.

DEANNA BALBONI leaves her weekends with D. J. S. in Brookline to Joan Grabert.

JANET BARIL leaves her French dictation marks to Susan Walker.

DONNA BARROWS leaves her seat in American Democracy.

NANCY BECKER leaves her dirty gym suit to her brother.

PATTI BEHRAKIS leaves her soft (?) voice to Marsha Leary.

CAROL BLAKELY leaves her big appetite to Arlene Myrick.

JANE BOWMAR leaves a pair of sneakers to anyone who can fit into a size 6½.

MIKE BRADY leaves directions to North Quincy.

WALTER BRAILLARD leaves his traffic badge to someone who wants a good spot in the lunch line.

ROSEMARY BRENNAN leaves her books to her sister, Phyllis.

BILL BROPHY leaves #61 to the toughest and roughest guard on the football team.

BOBBY BROWN leaves his studying ability to Don Morton.

JOAN BULLOCK leaves her work in the office to Patty Cahillane.

CAROLYN BURT leaves a pair of majorette boots to anyone who can fit into them.

EDDIE CALLAHAN leaves all his teachers with their dirty looks to C. B.

JERRY CALLAHAN leaves the school to whoever wants a good time.

PAT CARR leaves about five inches to Lorry Jane Redquest.

PETE CELI leaves his center position on the hockey team to Brian Callery.

SANDI CIRELLO leaves her jobs in the main office, the kitchen, and the library to any underclassman who wants a challenge.

BOBBY CITRANO leaves his football locker to Joe Ladow.

JANET CLINES leaves her traffic post to any lion-hearted junior.

JOE COCCHI leaves locker #5 in the boys' locker room to Joe Ladow.

ANN COHEN leaves her broken hockey stick to her sister, Ellen, with the hope that she'll give it as much use.

GARY COLSON leaves his teachers with a little more gray hair.

ART CORBETT leaves to the teachers of C.H.S. . . . peace!

DONALD COUGLE leaves his tie to anyone who wants it.

PAULA CREHAN leaves her Italian vocabulary to anyone who understands.

DOUGLAS CROFT leaves his broken goalie stick to Dave Aldrich.

PATTY RHEA CROSSMAN leaves the ability to do backdrops to Jane Kelliher.

PETER CROWLEY leaves an electric eye to Mr. Haines, to help detect the boys cutting into the lunch line.

AL D'ATTANASIO leaves his speed to slow Mike Fitzwilliam.

CHICKIE DAVENPORT leaves her love for Italians to Kathy McElwain.

JIM DENNIS leaves his church key to Tom Lane.

RAY DICKIE leaves all unfinished homework assignments to his brother.

JANICE DOHERTY leaves a can of hair spray to Patty Brophy.

GINI DOUCET leaves her love for homework to her sister, Peggy.

MARYELLEN DUNN leaves her driving lessons with John Dunleavy to anyone who wants gray hair.

MARY DUTRA leaves her locker to an underclassman.

PAUL DWYER leaves the school to anyone who wants it.

PETER DWYER leaves his dislike for underclassmen to Francis Damon.

DICK EVANS leaves Mr. Tighe to Mrs. Tighe.

JIM FAIR leaves a senior lunch table to Mike Somo—if he becomes one!

GUY FEELEY leaves an eye for the girls to Joe Ladow.

BARBIE FELDMAN leaves her curly hair to Sherry Lund.

CAROL FISHER leaves her gymnastic ability to Karen Thomas.

GARY FISHER leaves all the answers in the geometry book to any underclassman crazy enough to copy them.

FRANK FLANAGAN leaves his dirty football socks to anyone who can train them.

ELLEN FLOOD leaves her machine gun to Elaine Flanagan.

BOB FOSTER leaves his sweat to Dennis Najjar.

PAT GAINES leaves her Twisting ability to Joan.

JOHN GASPAROTTO leaves his erasers to Steve Logan.

JIM GECEWICZ leaves his pipe and an old pouch of used tobacco to Art Peters.

JOHN GEFTEAS leaves his used tape in football.

JOY GIBBONS leaves a tall locker to a short girl.

PAM GIFFORD leaves her bumps and bruises to next year's field hockey captain.

DICK GRAY leaves his golf clubs to Ricky Hagberg.

BRUCE HALLEY leaves his popularity with the teachers to David Guyette.

ED HANLON leaves Jimmy Sheehan to the Class of '63, because Jim will probably still be here.

JIM HARDING leaves his parking space to some junior who owns a Ford.

SHERYL HARRIS leaves all the pictures in her wallet to Jean Gora.

PENNY HARTFORD leaves her green sneakers to her sister, Judy.

ELLEN HAYS leaves gym classes to her cousin, Barbara Osmond.

LINDA HELLER leaves happiness and success to next year's class.

PAULINE HOLT leaves her love for good times to her sister, Donna.

BILL HORIGAN leaves the job of doing Miss Bertrand's blackboards to his brother, Jack.

PEGGY IGO leaves all the fun and good times that she had in high school to her sister.

CAROLE IRVING leaves her good times as a senior to Judy Johnson.

SUSAN JENNISON leaves her wonderful years with Mrs. Greene to Nancy Shaw.

BILL JOHNSON leaves his sense of humor to a certain junior who doesn't really need it.

CHUCK JORDAN leaves his locker and books.

BOB JORDAN leaves his parking space to anyone with a '53 Ford.

ELAINE KEEGAN leaves her books to her sister, Donna.

DANNY KELLIHER leaves his track shoes to someone with big feet.

LORRAINE KESSLER leaves a first-baseman's glove to Patty Cahillane.

MARK KINCADE leaves his hockey stick to someone who knows how to use it.

JOAN LAWRENCE leaves her baggy gym suit to her sister, Marilyn, in the hopes that she will fill it!

PAT LEARY leaves her little French hat to Marcia Leary.

RICHARD LEWIS leaves his football suit to a rookie fullback.

TOM LONG leaves his seat in Miss McCauley's room to Ricky Hagberg.

MARION LUKASZEWICZ leaves C.H.S. to all future students.

CARL LUNDELL leaves the cross-country record to Brian Callery.

PHYLLIS MacCALMON leaves her sympathy to Mr. Dowson who tried to teach her how to turn corners.

FRED MANNIX leaves his ability to graduate to Jack Nugent.

NANCY MARATHAS leaves her locker to Mickey.

ANNE MARSH leaves the presidency of Doug's fan club to Linda Chamberlain.

DAVID MILEY leaves his broken fingers to next year's catcher.

PAULA MORGAN leaves her paint brushes to Mike Somo.

MICHELLE MOROZ leaves her squinting eyes to Diane Cogliano.

JACK MOSLEY leaves the sawdust in the shop to whoever can stand it.

SHEILA MOSS leaves her quiet (?) and studious (!) life to her brother, David.

ARTIE NAJJAR leaves his brother, Dennis, to Anita Mullane.

RAY NEEDHAM leaves his sandpaper block to Mr. Callanan.

GINNY NOLL leaves Algebra II to her brother.

PETER O'NEIL leaves his parking space to the next hot-rod.

TERRY PACKARD leaves her lucky number 13 to Mary O'Brien.

CARL PETERS leaves his seat in Miss Bertrand's study hall.

DAVID PETERSON leaves his locker to anyone who wants it.

ROSS PYWELL leaves his guitar to Miss Fish.

DAVID QUINN leaves his curly hair to anyone who wants to get ranked.

WILL REMICK leaves his trig homework.

KENNETH RICHARDS leaves his oiled-up parking space.

CAROL RINEHART leaves her electric typewriter and its crazy fits to Margaret Teague.

CLARE ROACH leaves her field hockey stick, "Sweetiepie," to Jane Kelliher.

ROCKET ROCHE leaves the gym exercises to Mr. Gibson.

TIM RONAYNE leaves his shop skills to his brother, who needs them!

SANDY RUSS leaves her position on the softball team to her sister, Lynne.

JANICE SANFORD leaves her French book to anyone crazy enough to want it.

BOB SEARS leaves one cigar, already smoked, to anyone who wants to continue it.

JIM SHEEHAN leaves his football jersey #21 to Joe Ladow.

EILEEN SHERIDAN leaves 109 to Mazo.

BARBARA SHUGRUE leaves her senior year to her sister, Nancy.

RICKY SIEBERG leaves a sour note for Mr. Judge.

BOBBY SIMPSON leaves a rubber disk in White Stadium to anyone who can find it.

DAVID SMAIL leaves the girls of Canton High to his brother, Kenny.

CHUCK SODERSTROM leaves Mr. Haines' tape to some injury-prone underclassman.

ERNIE ST. JEAN leaves his seat in Mr. Haines' class to anyone who's good-natured.

BOB STOCKER leaves all the spinach in the cafeteria to Popeye.

CAROLYN STOCKUS leaves her upper locker to her sister.

ANDY TEAGUE leaves the school lot parking space that he never got to use.

BOB TEAGUE leaves his football locker for Mush to clean out.

BOB TOLENO leaves that renowned comedian, Mr. Callanan, to entertain his future classes.

DICK TUCKER leaves a warm bench in the office to whoever wants it.

HEATHER TULLOCH leaves her brains to be divided equally between her brothers.

JIM WALSH leaves a mouse to Mike Somo.

JEANNE WEIR leaves minus one Bobsey Twins to Jane Kelliher.

JERRY WHELAN leaves his fight for freedom from the shadow of the detention hall.

FRANK WHITTY leaves his five years in Canton High to Jack Nugent.

CARL WIDBERG leaves his love of chasing fires to Butch King.

JEAN WOOD leaves her best hours at Canton High to Shirley Yeomans.

GERRY YEOMANS leaves his fun in room 203.

DIANE YULE leaves all the crumbs she left in Mr. Hill's room to Cheryl B.

BARBARA ZOPPA leaves her art ability to Marsha Jenkins.

On this 8th day of June, 1962, the Class of 1962 has drawn the foregoing instrument in our presence, and as witnesses thereof we do hereto subscribe our names.

Pamela Gifford

David Smail

classes

JUNIOR CLASS OFFICERS: Barry MacKinnon, Vice President; Pamela Johnston, Treasurer; Mary O'Brien, Secretary; Joe Ladow, President.

A Junior Knows

and Knows Not He Knows

ROOM 105

FIRST ROW: E. Banks, P. Cleary, M. Blaustein, D. Cogliano, M. Bedard, C. Bosenquet, E. Blackman, J. Bogie, P. Carter, L. Chamberlain. SECOND ROW: P. Camarra, R. Brady, C. Coffin, B. Beckham, Mrs. Greene. THIRD ROW: W. Berteletti, R. Beal, W. Bemberi, T. Carmichael, A. Benson, D. Brown, B. Berglund, F. Carpenter, R. Chandler.

ROOM 107

FIRST ROW: R. Freedman, C. Conopka, D. Fradkin, J. Grabert, A. Glavin, D. Daly, J. Gerrior, K. Gustafson, S. Greene, T. Croke. SECOND ROW: J. Giampietro, W. Conopka, R. Finnell, P. Coleman, G. Fitzgerald, J. Goodall, M. Fitzwilliams, R. Dana, L. Flanagan, J. Farrington, Miss Meade.

ROOM 109

FIRST ROW: C. Hornbuckle, J. Johnson, P. Johnston, J. Kelleher, D. Holte, M. E. Leary, B. Hannon, L. Harding, H. King, R. Healy. SECOND ROW: E. Kenealy, D. Ingemi, D. Hale, D. Leathers, R. Hagberg, T. Lane, R. Hughs, A. LaVallee, J. Harris, Mr. Morrison. THIRD ROW: P. Hansen, R. Holt, T. Logan, F. Harrison, M. Lenhart, P. Hagan, G. Kandar, J. Ladow, T. Keleher.

ROOM 111

FIRST ROW: C. McSeveney, B. Osmond, K. McIsaac, K. Morgan, M. Manganelli, A. McGovern, B. Obuchon, D. Moriarty, E. Nardelli, A. Myrick. SECOND ROW: C. McCormack, B. Mackinnon, R. Mayo, C. Mortimer, N. McNeil, M. O'Brien, B. Murphy, K. Nenart, D. Najjar, Mr. Moore.

ROOM 113

FIRST ROW: B. Sanders, K. Page, N. Shugrue, J. Polmonari, R. Richards, G. Pearlman, C. Sanford, I. Rubenstein, S. Pariseau, M. A. Pierce, A. Salemme. SECOND ROW: Mr. Kelley, L. Peyser, R. Singer, J. Ryan, W. Pidgeon, R. Robertson, D. Reed, S. Sherman, A. Peters, J. Pino, G. Powell.

ROOM 115

FIRST ROW: J. Staiti, J. Tenn, S. Walsh, L. Taylor, M. Teague, K. Thomas, D. Swardlick, U. Stencel, H. Trayers, C. Strumski, S. Walker. SECOND ROW: Mr. Tripp, J. Teague, T. Whitworth, R. Tockman, A. Wiederhold, M. Somo, N. Wentworth, G. Wesley, J. Tulloch, R. Thompson, D. Smith.

SOPHOMORE CLASS OFFICERS: Roger Smith, President; Brian Callery, Treasurer; Elaine Joyce, Secretary; Robert DeFelice, Vice President.

A Sophomore Knows Not

and Knows He Knows Not

ROOM 205

FIRST ROW: B. Bartone, G. Cirello, C. Branagan, J. Aiello, N. Aronson, L. Castellarin, E. Cohen, E. Blackham, P. Brennan, J. Cameron. SECOND ROW: Mrs. Ferguson, P. Boyd, D. Coffin, D. Armstrong, C. Bright, M. Casey, D. Brown, P. Cahillane, F. Clines, K. Anderson, M. Comer. THIRD ROW: S. Briggs, J. Cogliano, J. Ammendolia, W. Carmichael, D. Carter, J. Bosanquet, W. Connor, B. Callery, M. Bohmbach.

ROOM 207

FIRST ROW: L. Galvin, J. Corwin, A. Duguay, E. Flanagan, L. Dudley, S. Flynn, M. Doucet, S. Duncklee, C. Eardley, C. Crossen. SECOND ROW: V. DiBiasio, D. Damon, T. Damon, T. Donlan, P. Fitzgerald, C. Coughlin, C. Coveney, R. Dudley, R. Doody, P. Dean, H. Darling, D. Eames, Mr.. MacDonald. THIRD ROW: T. Eisenhaur, W. Forsyth, R. Dunleavy, J. Dunleavy, J. Dalessio, R. Cooke, R. Flanagan, R. DiFelice, R. Frank, F. Danner, D. Contois.

ROOM 210

FIRST ROW: J. Goldberg, A. Irving, J. Caplin, E. Jacobs, M. Keleher, M. Jenkins, G. Hertzberg, K. Kelleher, D. Keegan, R. Kelleher. SECOND ROW: F. Kobs, J. Horigan, D. Kelley, E. Joyce, D. Hatcher, D. Johnson, T. Caplin, J. Hartford, J. Jorgenson, J. Harris, Miss Fish. THIRD ROW: R. Harris, E. Hays, W. Gardner, J. Keefe, E. Graves, O. Germano, J. Howard, R. Hay, P. Hennessey, T. Galvin.

ROOM 212

FIRST ROW: K. Oles, K. Langill, J. Moore, C. Lyons, L. Noiseaux, J. Moody, A. Malcolmson, M. Leary, M. McNeil, M. Lutkus. SECOND ROW: P. McWilliams, D. Morton, R. Mitchell, C. Lund, J. Lewis, C. Lonergan, J. Munroe, P. Marrotta, A. Landon, P. Lundell, F. Noll, G. Bedington, Miss McCauley. THIRD ROW: J. Molignano, P. Mazzone, W. Kelson, B. Minkwitz, F. Murray, S. Miley, J. Murphy, S. Logan, B. Leary, W. Lenhart.

ROOM 214

FIRST ROW: J. Pesaturo, E. Pino, J. Schermerhorn, M. Scott, L. Perry, J. Pizura, A. Rogers, N. Shaw, J. Simpson. SECOND ROW: T. Quinn, R. Parker, P. Renaud, J. Polmonari, R. Powers, R. Ryley, W. Reynolds, Miss Mariano. THIRD ROW: I. Priluck, G. Plotner, B. Ronayne, J. Podgurski, J. Scanlon, R. Seavey, J. Russell, S. Rubin, J. Sheehan.

ROOM 216

FIRST ROW: D. Suarez, S. Weatherbee, D. Whealan, C. Sturdy, F. White, B. Tenn, H. Thornhill M. Wolfe, L. Wurzel, M. Walker. SECOND ROW: Miss Roach, R. Smith, P. Whipperman, C. Talbott, C. Soule, Z. Vipps, P. St. Jean, T. Southwood, J. Soave. THIRD ROW: E.. Sullivan, J. Wiederhold, E. Trenholm, A. White, C. Thibodeau, L. Wyman, J. Whelan, P. Tinkham, J. Zoppa.

FRESHMAN CLASS OFFICERS: Renato Perfetti, Treasurer; Paul D'Attanasio, President; Dawn Gardner, Vice President; Cathy Campisano, Secretary.

A Freshman Knows Not

and Knows Not He Knows Not

ROOM 201

FIRST ROW: K. Campisano, J. E. Braveman, K. Branagan, E. Canto, C. Brennan, M. Berardi, N. Callahan, M. Baker, P. Brophy, P. Alexander. SECOND ROW: L. Brown, P. Brown, W. Barbaglia, J. Butler, A. Altfillisch, B. Beith, E. Braveman, C. Champagne, O. Barbaglia, R. Carco, T. Allen, Mr. Buttner. THIRD ROW: R. Ahearn, C. Allsop, W. Armando, J. Brooks, H. Carter, J. Brown, J. Barss, B. Becker, K. Chamberlain, S. Bowman, D. Aldrich.

ROOM 202

FIRST ROW: D. Finnell, J. Durand, P. DiMarzio, N. Cleveland, J. Dalton, P. Ferguson, B. DeWitt, I. Dykeman, S. Cleveland, D. Croak. SECOND ROW: L. Dore, R. Correia, P. Donato, P. D'Attanasio, D. Curles, J. Farrington, J. Crane, J. Durkee, P. Digerolamo, D. Freid, P. Dutra, Mrs. Lowry. THIRD ROW: G. Cogliano, F. Cougle, E. DeFelice, P. Crisilco, D. Forsyth, R. Fay, J. Coady, M. DeFelice, R. Eary; P. Comer, L. Chartier.

ROOM 203

FIRST ROW: P. Walsh, A. Stomberg, J. Swardlick, V. Trask, C. Thomas, L. Sullivan, K. Stockus, D. Webber, V. Wyman, J. Sullivan, C. Tucker. SECOND ROW: P. Loscocco, N. LaForest, J. White, J. Stevenson, E. Storme, R. Stillman, T. Reeve, L. Winer, S. Yeomans, J. Zanniboni, E. Tordoff, J. Wendell, A. Turner, R. Teague, Mr. Strumski. THIRD ROW: C. White, S. Tolias, D. Storme, J. Tabor, M. Sullivan, R. Whittemore, W. Walker, D. Yost, R. Wagner, W. Vips, R. Tulloch, J. Wurzel, J. Strumski, A. Pagliocco.

ROOM 204

FIRST ROW: D. Gardner, C. Kelliher, L. Graham, E. Forsyth, P. Gray, S. Hamm, A. Hollister, E. Govatsos, J. Johnston, M. Hagan, C. Halley. SECOND ROW: Mr. Carnie, F. Herbert, L. Harding, S. Gustafson, P. Gorman, G. Howard, J. Garside, M. Holland, J. Forte, A. Galvin, W. Harding, P. Irving, P. Kenney, G. Hedderig. THIRD ROW: R. Gilson, W. Gustafson, J. Kessler, E. Gada, S. Hughes, R. Hagen, W. Hughes, D. Fox, R. Galligan, D. Johnson, D. Guyette, J. Gifford, R. Gorman.

ROOM 206

FIRST ROW: P. Mastandrea, K. LaVallee, L. Marsh, K. McElwain, P. McGinn, M. Lawrence, D. Myrick, E. McCormack, A. Paige, M. McNeely. SECOND ROW: Mrs. Lowenthal, R. Pariseau, L. Morrill, M. Lorizio, P. Lonegan, C. Mikelson, S. Lane, J. Owirka, A. Mullanec, M. McLean, A. Morganelli, J. Knowlton, J. Meyer. THIRD ROW: T. Murray, J. O'Connell, R. Oprandi, J. Lucas, S. Oles, B. Larson, W. McPherson, K. O'Hara, W. Pasquarosa, D. Mulligan, R. Minichielli, G. Messler, W. Mahoney, V. Lorizio.

ROOM 208

FIRST ROW: J. Perry, D. Peterson, M. Pearlman, M. Ryan, L. J. Rocheleau, A. Sloan J. Roach, L. Russ, K. Pywell, P. Scanlon. SECOND ROW: R. Perfetti, M. Rodman, P. Poirneer, M. Powers, T. Pocaro, E. Piona, A. Plummer, C. Piona, P. Sprague, Mr. Bowyer. THIRD ROW: F. Roche, L. Ryan, L. Snyder, K. Sexton, J. Scott, K. Smail, F. Rutkauskas, R. Rawding, P. Sloan, P. Rubin, A. Reynolds.

IN THE CLASSROOMS

Parlez-vous francais?

. . . and so, $x+2y=3z$.

You all had A's this term.

Fishing with Miss Fiore.

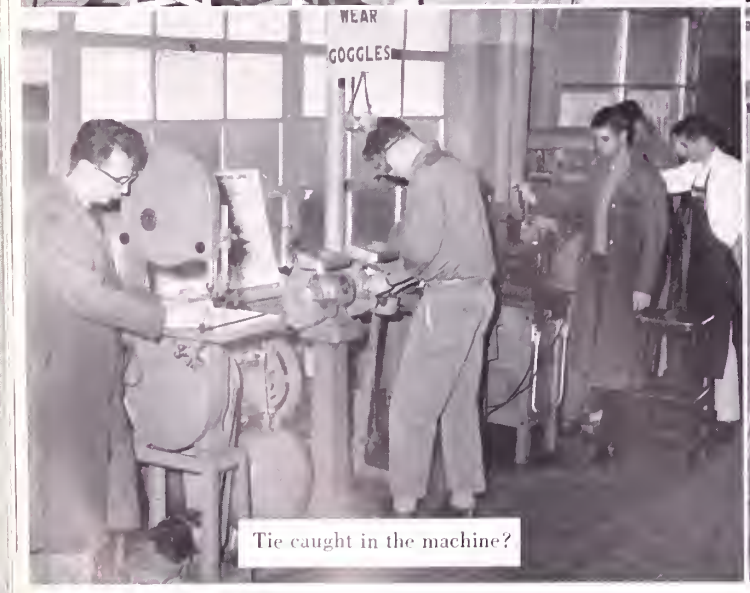

Tie caught in the machine?

Wake up! It's typing time.

activities

FIRST ROW: Nancy Aronson, Linda Castellarin, Barbara Paige, Marsha Jenkins, Ellen Cohen, Donna Keegan, Donna Kelly, Lorraine Dudley, Janet Baril, Carol Bosanquet, Carolyn Stockus, Janice Doherty. SECOND ROW: Gayle Cirello, Pat Behrakis, Heather Tulloch, Jane Bowmar, Lorry-Jane Redquest, Paula Morgan, Charlotte Champagne, JoAnn Corwin, Elaine Flanagan, Ann Duguay, Pat McGinn, Marjorie McCarron, Paula Crehan. THIRD ROW: Sue Walker, Carolyn Mortimer, Ann McGovern, Joyce Kenny, Frances Clines, Janet Clines, Phyllis Brennan, Demetra Anagnoston, Linda Wurzel, Maureen Bedard, Pam Boyd, Carol Eardly, Dorothy Armstrong, Mary Walker, Terry Reeve, Zentu Vipps. FOURTH ROW: Cathy Talbott, Cathy Coughlin, Janice Sanford, Larry Flanagan, William Houston, Dick Flanagan, Tom Kelleher, Walter Berteletti, Gerry Brooks, Ken Nenart, Bob Thompson, Richie Hughes, Carlton Sancoucy, Pat Skehan, Mary Ellen Hayes, Linda Heller.

So that's what they teach you!

Art Club

Chess Club

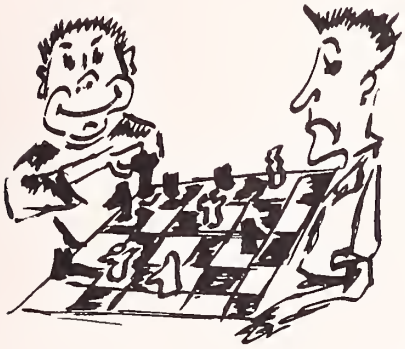

Your Move!

FIRST ROW: Joan Stevenson, Leo Harding, Carol Eardley, Mr. Buttner. SECOND ROW: Norman LaForest, Vincent Lorizio, Ed Brown, Robin Tulloch, Richard Gorman, Paul Rubin, David Eames. THIRD ROW: Charles McCormack, James Harding, Bruce Halley, Frank Whitty, David Reed.

FIRST ROW, L to R: Pamela Wainshilbaum, Deborah Wendell, Lee Wendell, Glen MacElwain; Richard Danner, Stephen Schnetzer, Noel Bosanquet, Edwin Tree, Edward Terrenzi, Linda Harris, Deborah Stuart, Phyllis Gray. SECOND ROW, L to R: Anthony Galvin, Jean Sturdy, Jon Wendell, Steven Wainshilbaum, Daniel Logan, John O'Connell, Gregory Cogliano, Martin Cassell, James Farrington, Ellen Cohen, John Harris, William Weed, Thomas St. Jean, Robert Remick. THIRD ROW: Brian Smith, Richard Mitchell, John Bosanquet, Donald Schiavone, Peter Coleman, David Smail, Paul Tinkham, Fred Danner, Robert Mitchell, Jule Plummer, Bruce Briggs, Frank Lord.

Take five.

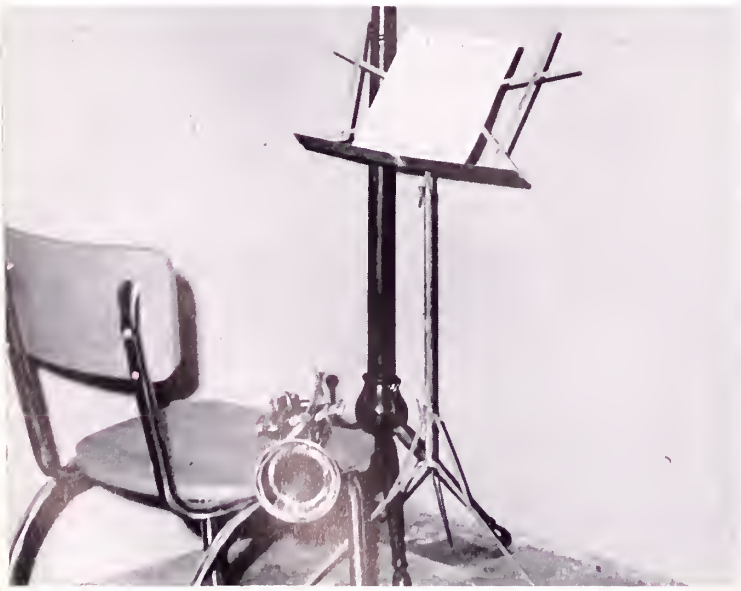

Band

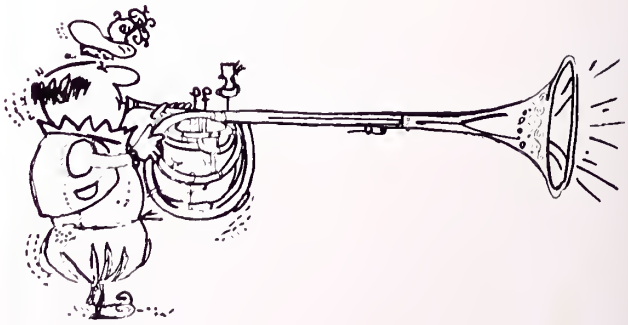

Majorettes

On the field.

FRONT: Jean Gora, Suzanne Dunklee. BACK: Carol Soule, Pat Carter, Phyllis Brennan, Judy Johnson, Jeanne Wood, Carolyn Burt.

FIRST ROW: Mrs. Fertman, Judy O'Neil, Elaine Keegan, Barbara Hannon, Sue Walker, Grace Pearlman. SECOND ROW: Robert Singer, Ricky Hagberg, Walter Braillard, Dyke Harrison, Mike Brady, Edmund Kenealy.

Ergo, mothers are unconstitutional.

Debating Society

Underclass Dramatics

FIRST ROW: Lorry-Jane Redquest, Marion Forsyth, Rosemarie Richards, Jane Polmonari, Judy Johnson, Joan Grabert, Lorraine Dudley, Diane Cogliano, Janet Giampetro, Margaret Teague. SECOND ROW: Maureen Bedard, Carol Bosanquet, Edith Blackman, Arlene Myrick, Helen Trayers, Ursula Stencel, Elaine Joyce, Mary Ann Pierce, Mary Ellen Leary, Miss Fish. THIRD ROW: Andrea Salemme, Carol Strumski, Bill Hexagon, Ron Tockman, Tom Carmichael, Richard Hagberg, Tom Logan, Mary O'Brien, Pat Carter.

Sophomores

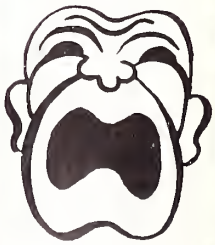

FIRST ROW: Gayle Cirello, Peg Doucet, Frances Clines, Linda Wurzel, Mary Scott, Diane Hatcher, Kathy Talbott, Pam Boyd. SECOND ROW: Nancy Aronson, Peggy Comer, Janet Schermerhorn, Dorothy Armstrong, Miss Fish, Carol Crossen, Carol Bright, Priscilla Marotta, Linda Castellarin.

BOTTOM ROW: Paul Mazzone, Bob Chandler, Herb King, Vincent Di Biasio, Larry Peyser, James Lucas, John Harris, Bruce Beckham. MIDDLE ROW: Dale Feid, Larry Morrill, Arthur Renolds, Peter Camarra, Bill Armando, Ken Nenart, Bob Thompson, Mathew Sullivan, John Farrington, Tom Murray, Mr. Moore. TOP ROW: Bill Carmichael, Bob Leary, Nat Wentworth, Richard Cook, Cliff Thibodeau, Bill Dickie, Gary Wesley, Rusty Ninkwitz, Leo Ryan.

It's due time.

Explorers

Girls' Health

FIRST ROW: Sheila Moss, Donna Abraham, Diane Yule, Ethel Hartford, Lorraine Dudley, Patricia Crossman. SECOND ROW: Nancy Shugrue, Pam Johnston, Donna Daly, Joan Bullock. THIRD ROW: Barbara Zoppa, Terry Packard, Eileen Sheridan, Pat Leary, Nancy Becker.

Glee Club

FRONT ROW: Pat Mastandrea, Betsy Forsyth, Patti Beharkis, Sheila O'Brien, Marcia Leary, Barbara Osmond, Josephine Sullivan, Lorraine Harding, Rosemarie Richards, Margaret McCarron, Nancy Marathas. SECOND ROW: Pat Fitzgerald, Donna Brown, Margaret Manganelli, Janice Bogie, Barbara Obuchon, Velman Wyman, Jane Garside, Diane Webber, Wanda Barbaglia, Cathy Stokus, Demetra Anognoston, Nancy Callahan, Susan Lane, Arlene Myrick. THIRD ROW: Michelle Moroz, Donna Holte, Edith Storme, William Bemberry, Robert Sears, Tom Carmichael, Bruce Beckham, David Smith, Terry Reeve, Theresa Pocaro, Andrea Salemme.

Green Thumb Club

Seniors

Juniors

FIRST ROW: Kathy Conopka, Diane Fradkin, Jane Kelleher, Barbara Sanders, Grace Pearlman, Sue Green, Sue Walker. Sandy Russ (absent). SECOND ROW: Carole Blakely, Korin Gustafson, Eileen Rubenstein, Bill Horigan, Richard Dana, Alfred Wiederhold, Nancy McNeil, Carol Strumski, Sandi Cirello, Miss Gartland.

Freshmen

FIRST ROW: Ann Stomberg, Cathy Campisano, Clare Brennan, Priscilla Gray, Joan Swardlick, Marian Pearlman, Susan Cleveland. SECOND ROW: Joanne Owika, Carolyn Tucker, Karen Pywell, Esther Piona, Jo-Ellen Braveman, Diane Croak, Linda Dore, Miss Gartland.

Knitting Club

FIRST ROW: Diane Peterson, Elaine Canto. SECOND ROW: Carol Fisher, Barbara Shugrue.

Junior Red Cross

FIRST ROW: Eve Braveman, Bonnie Beith, Marilyn Baker, Pat Brophy, Beverly De Witt, Charlotte Champagne, Kathy Halley. SECOND ROW: Karen Thomas, Carole Blakely, Patricia Scanlon, Carol Lonergan, Marjorie Bloustein, Deidre Moriarty, Pat Cleary, Miss Marianno.

FIRST ROW: Gayle Cirello, Cathy Fanyill, Barby Osmond, Barbie Obuchon, Diane Croak, Eileen Rubenstein, Barby Hannon. SECOND ROW: Sandra Barnsley, Janet Blackhan, Pricilla Marotta, Carol Bright, Terry Reeve, Ann Marsh, Sue Walker. THIRD ROW: Carlton Saucoucy, Jerry Whelan, Brad Coady, Linda Heller, Judy Bowers, Arthur Contois, Bill Horigan.

The fine comes to $8.46.

Library Assistants

Mirror Staff

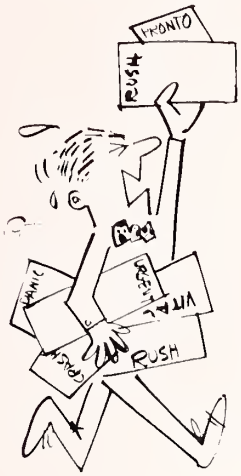

SITTING: Miss Bailey, Mrs. Lowry, Advisors. STANDING: Barry Mackinnon, Co-Editor, Sue Jennison, Co-Editor.

BOTTOM ROW: Miss Bailey, Susan Hamm, Kathy McElwain, Ginny Noll, Joan Lawerence, Donna Keegan, Gerry Hertzberg, Louise Taylor, Donna Abraham, Ann Glavin, Mrs. Lowry. MIDDLE ROW: Elaine Keegan, Diane Cogliano, Janet Giampitro, Eileen Sheridan, Terry Packard, Peg Doucet, Judy Johnson, Michelle Moroz, Penny Hartford, Frances Clines, Pam Boyd, Priscilla Marotta, Mary Ann Pierce, Carolyn Stockus. TOP ROW: Sue Jennison, Ellen Flood, Pat Leary, Fred Herbert, Roger Smith, Robert Singer, John Goodall, Barry Mackinnon, Mike Brady, Gary Powell, Dorothy Armstrong, Roberta Ulman, Sue Walker.

FIRST ROW: Mr. Badoian, Janet Blackham, Edie Blackman, Sue Green, Carolyn Stockus, Carol Bosenquet. SECOND ROW: Gary Powell, Jack Bosenquet, David Contois, Bill Remick, Dave Miley, Ron Tockman. THIRD ROW: Tom Whitworth, David Smail, John Goodall, Dick Tucker, Ray Dickie.

Math Club

"But Mr. Badoian, I can't see the board!"

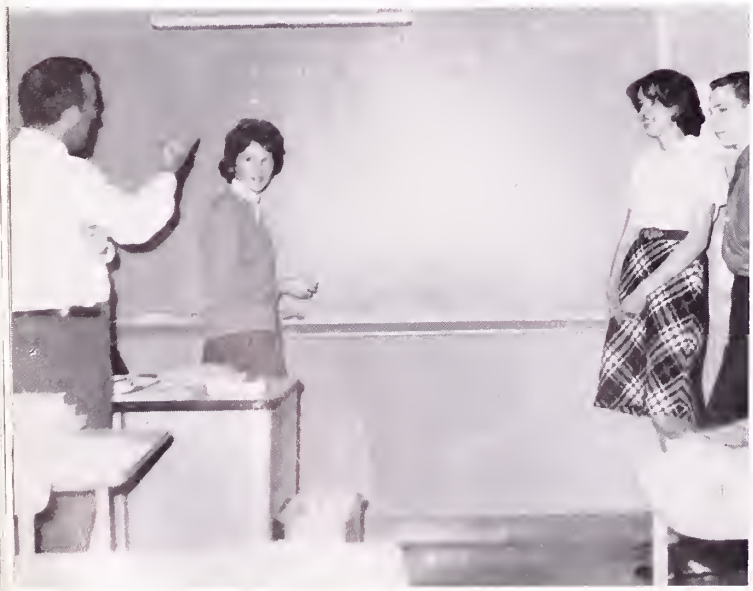

Monitors

Keep to the right!

FIRST ROW: Barbara Feldman, Ann Cohen, Pamela Gifford, John Bullock, Janet Clines, Patricia Carr. SECOND ROW: Richard Lewis, Earnest St. Jean, John Gefteas, Chuck Alexander, Bill Horigan, Richard Evans. THIRD ROW: Bob Stocker, David Smail, Walter Braillard, Ray Needham, Thomas Ronayne.

FIRST ROW: Gary Colson, Pat Cleary, Diedre Moriarty, Donna Keegan, Lee Dudley, Dorothy Johnson, Ross Pywell. SECOND ROW: Jerry Pino, Dick Flanagan, Mike Somo, Ronnie Robertson. THIRD ROW: Bobby Dunleavy, Alan Eisenhaur, Mark Lenhart, Peter Hansen, Charles Hornbuckle.

Pretty handy in the dark room.

Photo Club

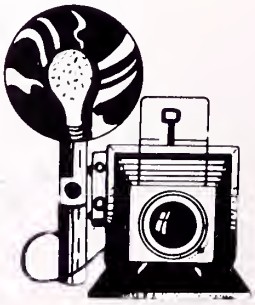

PHYS. ED. INSTRUCTORS

FIRST ROW: Nancy Becker, Barbara Zoppa, Eileen Sheridan, Jeanne Weir, Anne Marsh, Diane Yule. SECOND ROW: Ann Cohen, Michelle Moroz, Carolyn Burt, Carolyn Stockus.

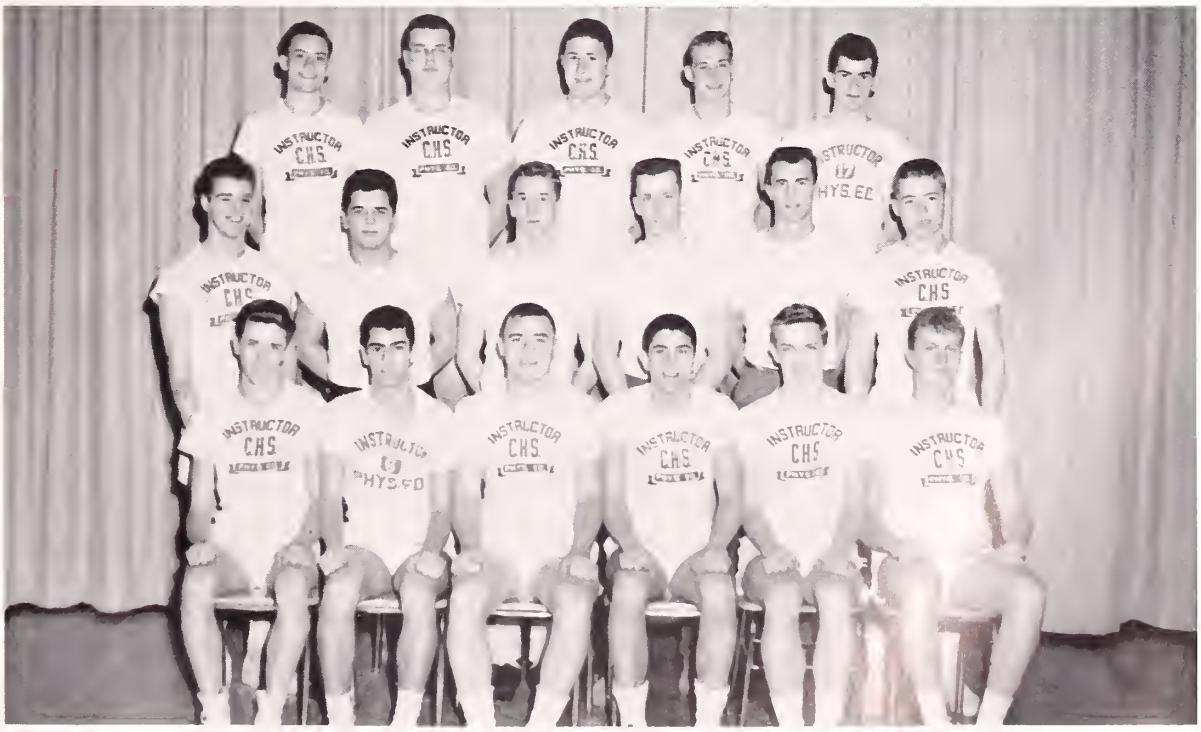

FIRST ROW: James Fair, Art Najjar, John Gefteas, Al D'Attanasio, Gary Colson, Bill Pidgeon. SECOND ROW: Jim Sheehan, Bill Brophy, Joe Cocchi, Bob Simpson, Bob Citrano, Rusty Minkwitz. THIRD ROW: Jim Gecewicz, Fred Mannix, Cliff Thibodeau, Tom Carmichael, Chuck Soderstrom.

FIRST ROW: Steve Bowman, Joe Strumski, Carole Michaelson, Karin Pywell, Diane Myrick, Charles Piona, John Gifford. SECOND ROW: Mr. Tripp, Michael Lorizio, Bill Harding, Jerry Whelan, Pat Hennessey, Dick Eary, Ed Tordoff. Joe Wurzel, Absent.

A weighty situation.

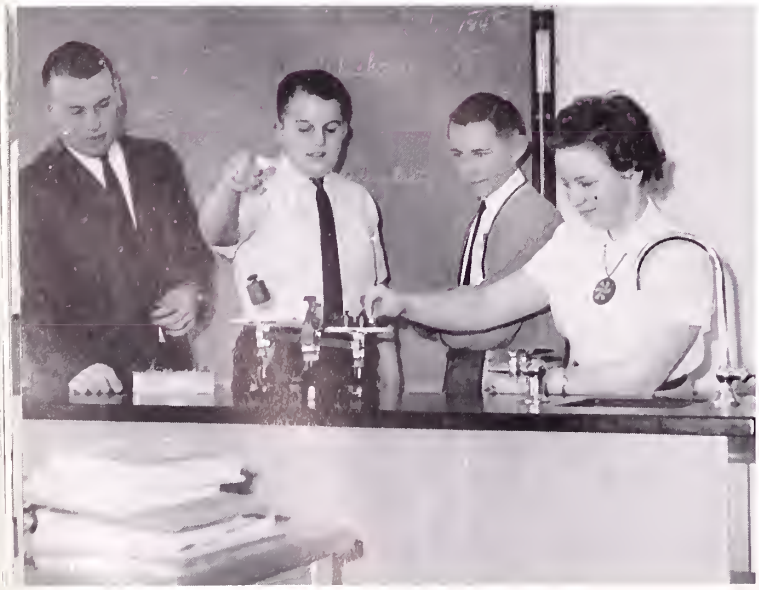

Science Club

Student Council

SITTING: Carol Strumski. Secretary. Barbie Feldman, Secretary, EMDSC. Clare Roach, President. STANDING: Nancy McNeil, Treasurer. Ann Cohen, Vice President.

TOP ROW: Richard Lewis, Chuck Alexander, Barry Mackinnon, Al D'Attansio, Mike Fitzwilliam, Joe Ladow, Bruce Becker, Ernie St. Jean. MIDDLE ROW: Richie Powers, Paul D'Attansio, Roger Smith, Nancy McNeil, Richie Hughes, Brien Callery, Mr. Buttner. BOTTOM ROW: Dawn Gardner, Barbara Feldman, Ann Cohen, Pam Gifford, Clare Roach, Elaine Joyce, Carol Strumski, Mary O'Brien.

National Honor Society

OFFICERS

Janice Sanford ..... President
David Smail ..... Vice President
Barbara Feldman ..... Secretary
Pamela Gifford ..... Treasurer

FIRST ROW: Barbara Feldman, Pamela Gifford, Carol Bosenquet, Edith Blackman, Barbara Hannon, Korin Gustafson. SECOND ROW: Janice Sanford, Patricia Carter, Sandra Russ, Susan Greene, Mary Ellen Hays, Mr. Tighe. THIRD ROW: Gary Powell, Barry Mackinnon, David Smail, Arthur Najjar, Richard Lewis. Pat Carr, absent.

athletics

CANTON DEFEATS

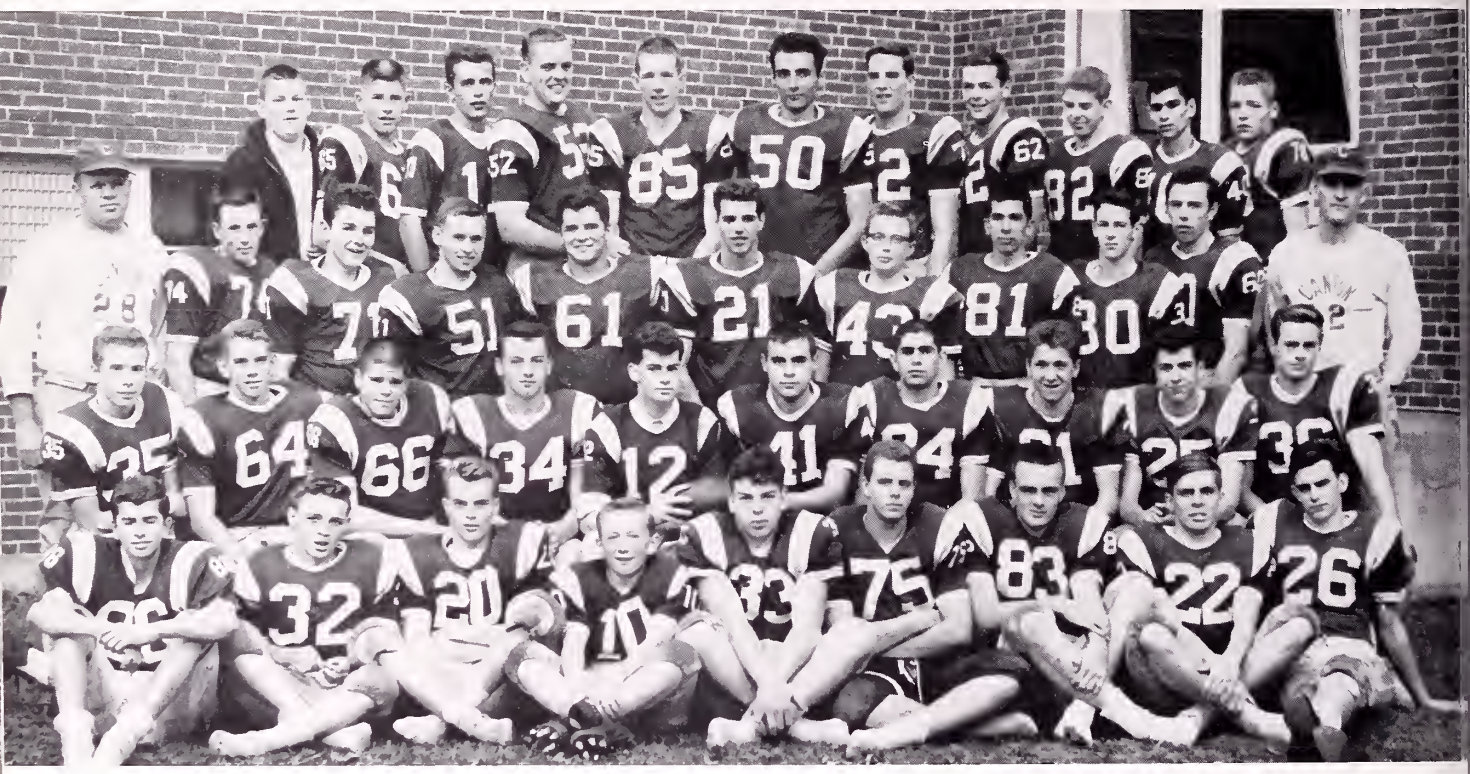

FIRST ROW: Joe Cogliano, Howard Darling, Bill Gardner, Richie Powers, Jim Podgurski, Mike Fitzwilliam, Peter Bright, Tom Logan, James Tulloch. SECOND ROW: Gary Widden, Ray Dickie, Chuck Alexander, Richard Lewis, Chuck Soderstrom, John Gefteas, Al D'Attanasio, Joe Cocchi, Dennis Najjar, "Zach" Taylor. THIRD ROW: Mr. Strumski, Richie Pazasis, Peter Camarra, Richie Hughes, Bill Brophy, Jim Sheehan, Paul St. Jean, Joe Ammendolia, Peter Celi, Tom Keleher, Mr. Hill. FOURTH ROW: Frank Carpenter, Nat Wentworth, Bob Citrano, Bob Teague, Jerry Callahan, Chuck Armando, Walter Braillard, Frank Flanagan, Bill Dickie, Art Najjar, Rusty Minkwitz.

SCHEDULE

	Canton	Opponents
Rockland	30	0
Foxboro	7	13
Mansfield	13	32
Hingham	12	12
Chelmsford	0	14
Oliver Ames	16	18
Franklin	0	6
Stoughton	14	0

Feeley (84) and Armando (50) "blitz" Franklin ball carrier.

STOUGHTON 14-0

Coaches Hill and Strumski the night before the big game.

Canton wins the toss.

FOOTBALL 1961

Richard Lewis finds daylight.

Bob Citrano rolls out behind the blocking of Frank Flanagan.

Bill Gardner fires from behind good protection

CANTON 14—STOUGHTON 0

On Thanksgiving Day '61 the Black Knights of Stoughton traveled to Canton for the traditional duel between the two towns. The injuries, months of hard practice, and the many close defeats were all forgotten. Canton had a new team on the field. From the opening whistle Canton had the game in hand holding Stoughton to a total of three yards gained and one first down. The blocking of the line was crisp and hard. The backfield ran their plays like clockwork. All in all the game was a perfect example of teamwork and team spirit. This one game made the football season at C.H.S. a success, a season never to be forgotten by the class of 1962.

Charles Soderstrom
John Gefteas
Co-Captains

CHEERLEADERS

LEFT TO RIGHT ON GROUND: Elaine Keegan, Pamela Gifford, Karen Morgan, Clare Roach, CAPT., Pat Leary, Jay Gibbons, Carol Strumski. TOP: Barbara Feldman, Ann Cohen.

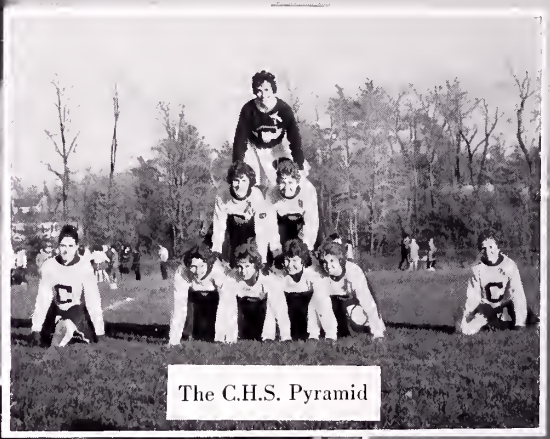

The C.H.S. Pyramid

FRESHMAN FOOTBALL

CHEERLEADERS
FRONT ROW: Pat McGinn, Marilyn Dana, Joan Swardlick—CAPT., Kathy Campisano, Dawn Gardner. BACK ROW: Linda Marsh, Linda Russ, Kathy Stockus, Beverly DeWitt.

FIRST ROW: John Zaniboni, Charles Piona, Gregory Messler, William McPherson, Kevin, O'Hara, Eugine DeFelice, Derek Mulligan, Michael Truczinsks. SECOND ROW: David Johnson, Robin Tulloch, Walter Vipps, Paul D'Attansio, Kevin Sexton, Steven Boman, Mr. Strumski. THIRD ROW: Anthony Galvin, Ken Chamberlain, Steven Tolias, Renato Perfetti, Bruce Becker, David Guyette, Donald Fox, Richard Hagan.

GIRLS' FIELD HOCKEY

VARSITY—FRONT: Terry Packard, Barbie Feldman, Jeanne Weir, Pam Gifford, CAPTAIN; Ann Cohen, Eileen Sheridan, Pam Johnston. BACK: Miss Hayes, Mary O'Brien, Kathy Talbott, Elaine Joyee, Pat Leary, Clare Roach, Jane Kelleher, Sherry Lund.

J.V.'S—FRONT: Cammie Sturdy, Gayle Circello, Judy O'Neil, Ursula Stencil, Margaret Teague, Joyce Kenny, Karen Pywell. MIDDLE: Grace Pearlman, Ellen Flood, Michelle Moroz, Ginny Doucet, Joan Bullock, Carolyn Stockus, Pat Crossman, Janet Giampetro, Donna Daly, Margaret Hagan. BACK: Miss Hayes, L. J. Rocheleau, Elaine Flanagan, Anne Malcolmson, Theresa Pocaro, Jule Plummer, Mary Ann Pierce, Ellen Cohen, Esther Piona, Jane Cameron, Patricia Poirier, Kathy Campisano.

Jeanne Weir blocks a pass.

CROSS COUNTRY

TOP ROW: Mr. King, Mike Skelly, Ernie St. Jean, Carl Lundell, Pete Crowley, Raymond Needham, Bob DeFelice. BOTTOM ROW: Paul Loscocco, John Knowlton, Joe Wurzel, Robert Correia, Jeff Coady, John Wendell, John O'Connell.

The last stretch.

On the course.

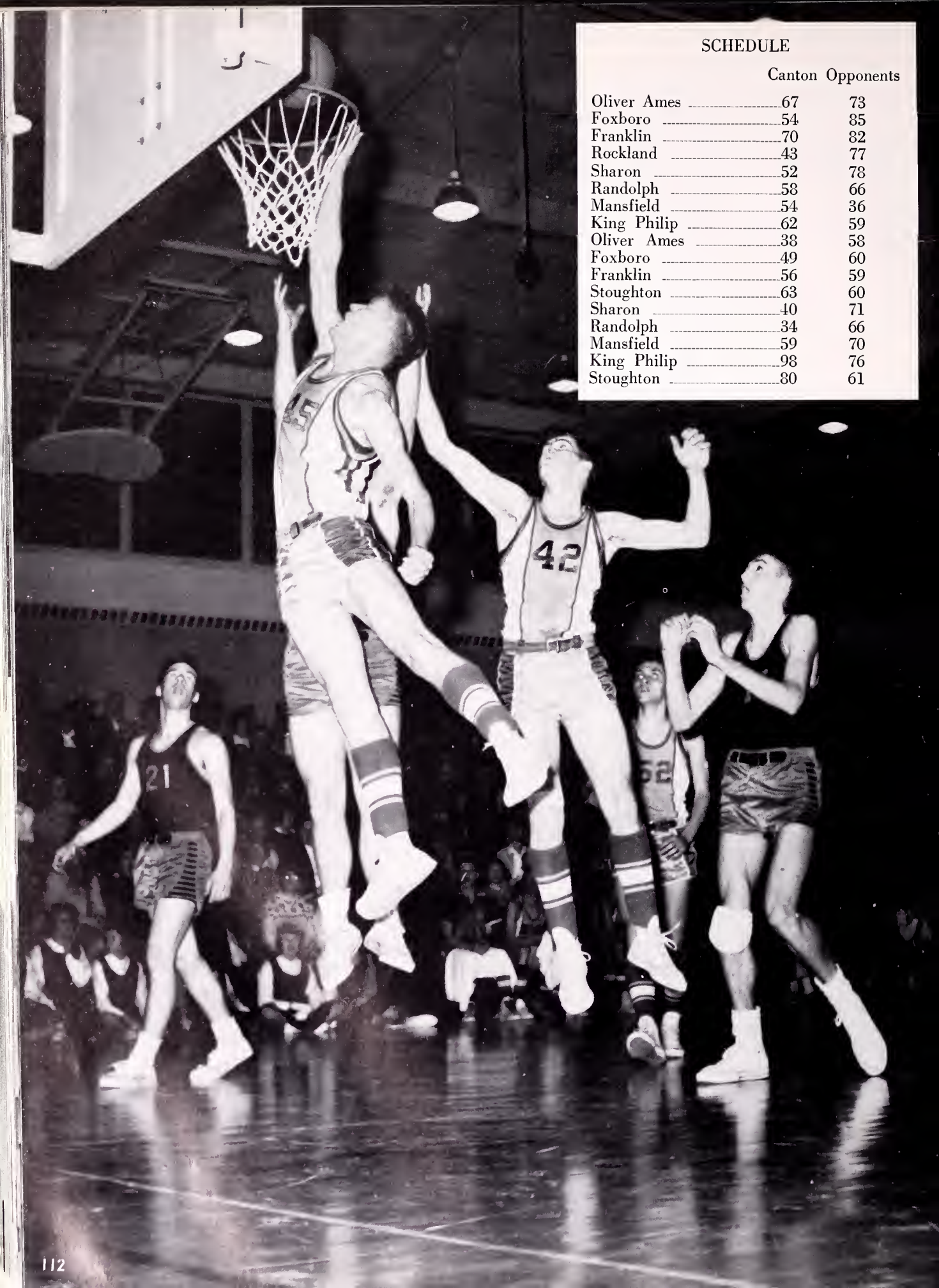

SCHEDULE

	Canton	Opponents
Oliver Ames	67	73
Foxboro	54	85
Franklin	70	82
Rockland	43	77
Sharon	52	78
Randolph	58	66
Mansfield	54	36
King Philip	62	59
Oliver Ames	38	58
Foxboro	49	60
Franklin	56	59
Stoughton	63	60
Sharon	40	71
Randolph	34	66
Mansfield	59	70
King Philip	98	76
Stoughton	80	61

BASKETBALL 1962

Carl Lundell, *Captain.*

VARSITY—FIRST ROW: Pete Crowley, Bob Citrano, Carl Lundell, Chuck Soderstrom, Tommy Walsh. SECOND ROW: Mr. Tripp, Coach; Jim Russell, Bruce Berglund, Ron Tockman.

J.V.'S—FIRST ROW: Gary Widden, John Goodall, Edward Trenholm, Robert Dudley, Joe Cogliano, Tom Logan. SECOND ROW: Tom Quin, Joseph Ammendolia, Mr. Howard, Robert Beal, John Harris.

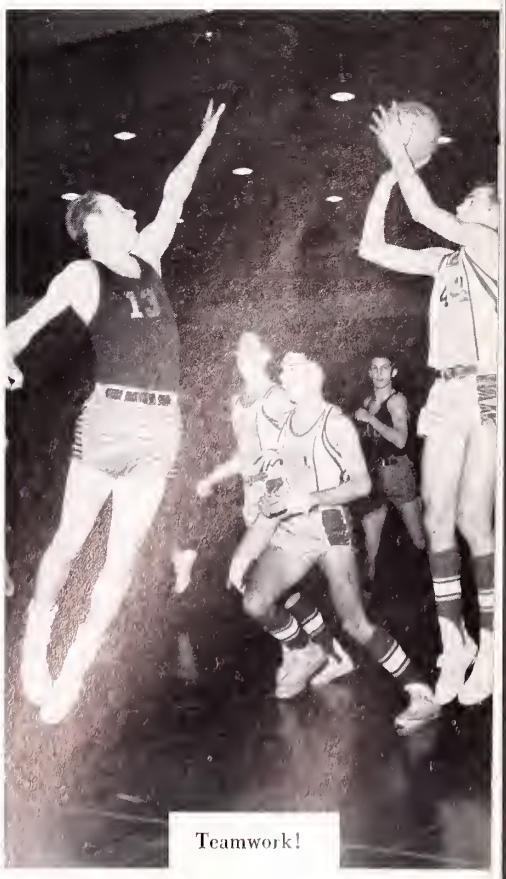

Teamwork!

LEFT TO RIGHT: Barbara Feldman, Cheryl Lund, Clare Roach, CAPT.; Pamela Gifford, Karen Morgan, Pamela Johnston.

CHEERLEADERS

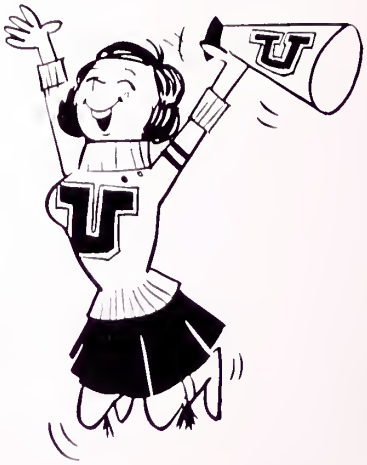

CLOCKWISE FROM BOTTOM: Joy Gibbons, CAPT.; Susan Flynn, Elaine Keegan, Pat Leary, Carol Strumski, Ann Cohen.

FRESHMAN BASKETBALL

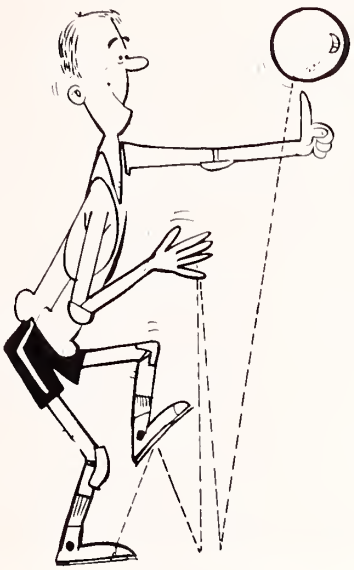

CHEERLEADERS

FRONT ROW: Dawn Gardner, Joan Swardlick, Captain; Marilyn Dana. BACK ROW: Pat McGinn, Beverly DeWitt, Linda Russ, Linda Marsh.

FIRST ROW: Paul D'Attanasio, Tom Russell, John Zanaboni, Bob Corrcia, Jeff Coady, Arthur Reynolds. SECOND ROW: Glen Howard, Leo Harding, Ronny Pariseau, Paul Loscocco, John Scott, John O'Connell. THIRD ROW: John Knowlton, Marty Singer, Ken Smail, Tony Galvin, Derek Mulligan. FOURTH ROW: Herb Carter, Manager; Joe Wurzel, Kevin O'Hara, Russell Rawding, Mr. Bowyer, Coach.

VARSITY—FRONT: Doug Croft, Joe Ladow, Dave Quinn, Richie Hughes, Barry Ronayne. BACK: Tom Southwood, Paul St. Jean, Brian Leary, Rusty Minkwitz, Mr. Kidd, Glenn Fitzgerald, Bill Gardner, David Guyette, Brian Callery.

1962 HOCKEY

SCHEDULE

	Canton	Opponents
Archbishop Williams	0	1
Brockton	4	1
Weymouth	1	1
King Philip	0	4
Scituate	0	4
Catholic Memorial	0	7
Hingham	0	6
Archbishop Williams	0	7
Weymouth	0	4
Brockton	1	0
King Philip	1	2
Scituate	1	2
Hingham	0	2
Catholic Memorial	0	11

J.V.—FRONT [illegible] Durkee, Dale Feld, David Aldrich. BACK: [illegible] Kidd, [illegible] Armando, [illegible], Paul Digneland.

GIRLS' BASKETBALL

VARSITY—FIRST ROW: Terry Packard, Eileen Sheridan, Pat Leary, Patty Rhea Crossman, Jane Kelleher. SECOND ROW: Elaine Joyce, Susan Greene, Sandy Russ, Kathy Talbott, Miss Hayes, Coach.

J.V.'S—FIRST ROW: Barbara Obuchon, Nancy McNeil, Donna Kelley, Barbara Hannon, Carol Bosenquet, Maureen Bedard, Judy Gerrior, Jeanine Pizzura, Carol Crossen. SECOND ROW: Cammie Sturdy, Leslie Scrocco, Joan Stevenson, Ellen Cohen, Carol Soule, Nancy Becker, Lorraine Kessler, Jule Plummer. THIRD ROW: Kathy LaVallee, Wieda Barbaglia, Jane Garside, Kathy Kelleher, Barbara Bartone, Nancy Shaw, Peggy Comer, Judy Johnson, Miss Hayes, Coach. FOURTH ROW: Barbara Stillman, Libby McCormack, Ellen Govatsos, Paula DiMarzio, Louise Galvin, Bonny Beith, Wanda Barbaglia, Patty Cleary, Cathy Conopka.

How high the moon!

FIRST ROW: Daniel Kelliher, Mike Skelly, Joe Wurzel, John Knowlton, John Horigan, John O'Connell, Bob Correia, Kevin O'Hara. SECOND ROW: Rusty Minkwitz, Alfred Wiederhold, Carl Lundell, Eddie Sullivan, Bob DeFelice, Richard Lewis, Al D'Attanaio. THIRD ROW: David Moss, Ernie St. Jean, Walter Braillard, Gerry Callahan, Bob Citrano, Frank Flanagan, Nat Wentworth. FOURTH ROW: Mr. King, Joe Cocchi, Bruce Burglund, Bob Teague, Ray Needham, Mr. Strumski.

INDOOR

TRACK

BASE

TOP ROW, L. to R.: John Gefteas, Carl Lundell, Mr. Gibson, Coach. BOTTOM ROW, L. to R.: Mike Fitzwilliams, David Miley, Robert Simpson, Peter Celi.

Pete Celi is about to connect.

BALL

Carl Lundell makes the tag.

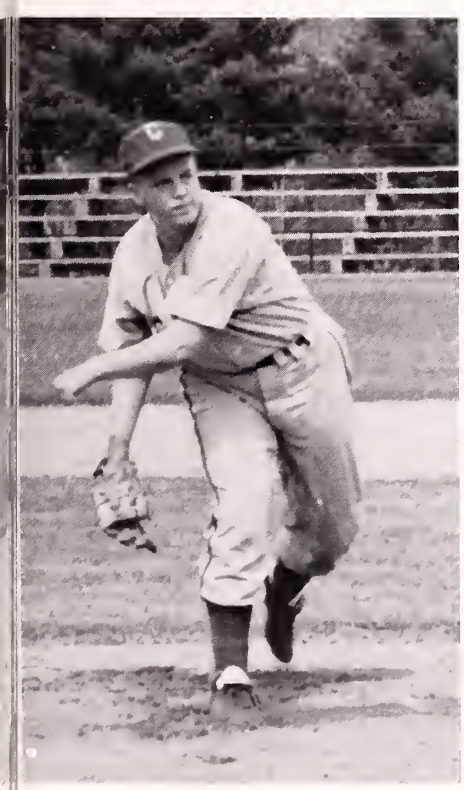

Mike Fitzwilliams delivers.

Butch Duguay watches his foul ball and Pete Celi holds at first.

Paul Landon clears 5'8".

UNDEFEATED HOCKOMOCK LEAGUE CHAMPIONS

Mr. George King, *Coach*

TRACK

Frank Doyle broad-jumps.

Phil Lund hefts the javelin.

Leo O'Dornell warms up with the shot

Lorne Estabrook is about to launch the discus.

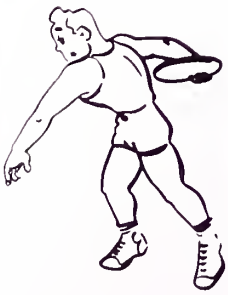

Jerry Govatsos and Charlie Patriarca get set to fly.

SOFTBALL

LEFT TO RIGHT: Peggie Doucet, Sandie Russ, Elaine Joyce, Karen Anderson, Jean Simpson, Patricia Cahillaine, Cynthia Ingemi.

Catcher Diane Yule—foul tip.

Will Jeanne Weir connect?

Janie Kelleher steals home.

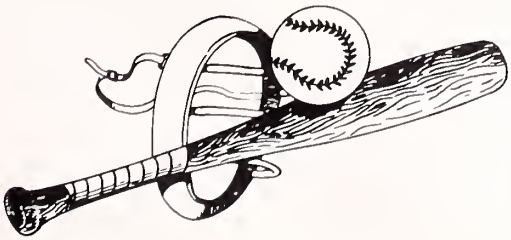

GOLF

L. to R.: Gerald Pino, Arthur Najjar, Dennis Najjar, Robert Foster, Richard Hagberg.

Mr. Paul Callanan, *Coach*

TENNIS

L. to R.: Mr. Martin Badoian, Robert Chandler, Joseph Finks, Lawton Gaines, Peter Garrity, William Kirby, John Bosanquet, James Niekerson.

advertisers

JIM GECEWITZ and JIM HARDING take a coffee break at DYKEMAN PHARMACY, 635 WASHINGTON STREET, CANTON, MASS. These students help to make the service here friendly and reliable. Phone 828-0678.

CARL PETERS tries his hand at operating some heavy machinery at A. A. WILL SAND & GRAVEL CORP., 1094 BLUE HILL AVE., MILTON, MASS. This company completed some earthmoving at the Junior High School this year.
Phone ED 3-0300.

GARY COLSON seems to be getting a coke from an ice-vending machine in front of C. W. CROWELL & SON, 2160 WASHINGTON ST., CANTON, MASS. This can't be true, because Crowell's is noted not only for its fine meats and groceries, but for its dependable service. Phone 828-0585.

"Did we order that soda?" ask BARBARA FELDMAN and DAVID SMAIL at HOWARD JOHNSON'S, 2790 WASHINGTON ST., near Big Blue. They are obviously enjoying Johnson's high quality ice cream. Phone 828-2155.

BOBBY BROWN learns that friendly conversation along with your haircut is the rule at GUIDO'S BARBER SHOP, 634 WASHINGTON STREET, CANTON, MASS. Here your hair will be cut just the way you want it. Phone 828-9756.

Mr. Ossman stands ready to serve the public at his prescription counter in the CANTON REXALL DRUG STORE, 592 WASHINGTON STREET. The store boasts 24-hour prescription service with prompt, free delivery. Phone 828-0960.

Eli Corman, certified gemologist, shows GINNY DOUCET and company some precious stones at STRAND JEWELERS, 572 WASHINGTON STREET, CANTON, MASS. This is the center for sales and repairs of watches and jewelry in Canton. Phone 828-3700.

Is ROSS PYWELL run-down, lacking pep? Dick Jones offers comforting advice at the vitamin counter in WENTWORTH DRUG STORE, 2184 WASHINGTON ST., PONKAPOAG, MASS. Here Ross will surely find a solution to his problem. Phone 828-9700.

BLUE HILL AUTO REPAIR

Flying "A" Products

Repairs on All Makes of Cars
Acetylene and Electric Welding

EDWARD HANSON
Prop.

2718 Washington St.
Canton, Mass.

TEL. 828-1138

JOSEPH D. GALVIN & CO.

Insurance
and
Real Estate

703 Washington Street
CANTON, MASS.
Phone 828-0505

MAINCO

57 Pine Street
CANTON, MASS.
Phone 828-1550

"Be Wayside Wise . . .
Economize"

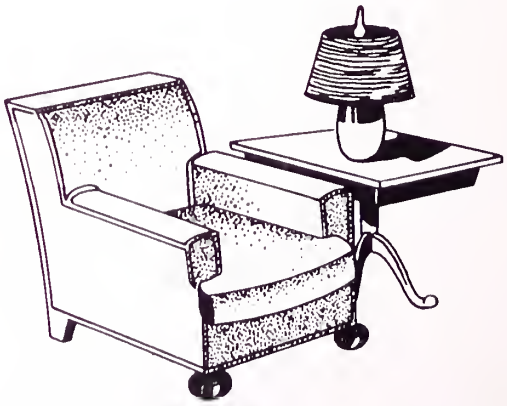

CONNOR'S WAYSIDE FURNITURE CO., INC.

2239 Washington Street
CANTON, MASS.
Phone 828-0785

LEO W. STRUMSKI INSURANCE

451 Washington St.
Canton, Mass.
Tel. 828-1996

H. S. GRAHAM & SON FUNERAL HOME

ESTABLISHED 1915
Tom Graham, Director

15 Church St.
Canton, Mass.
Tel. 828-0357

EMERSON & CUMMINGS, INC.

Chemical Engineers

59 Walpole St
Canton, Mass.
Tel. 828-3300

Enjoy Quality & Convenience
by Shopping with us.

QUALITY
MEATS-GROCERIES-PRODUCE

We're as near as your phone!

Dial 828-0061 for Delivery

Canton Public Market
785 WASHINGTON ST., CANTON
(Across from Public Library)

DRAPER BROS. COMPANY

Manufacturers of Fine Woolens
Since 1865

You Are Invited to Patronize Our
Mill Store

28 DRAPER LANE
Canton, Massachusetts

This is the home of EASTERN SUPPLY, INC.—wholesalers of photographic materials.
1001 Turnpike Street Canton, Massachusetts

CANTON SUPPLY CO.

Hardware Paints

Houseware Sporting Goods

Compliments of

KEEFE'S QUALITY ICE CREAM

THE CHATTER BOX

3 Rockland St.
Canton, Mass.

CARADONNA'S LIQUOR STORE, INC.

551 Washington St.
Canton, Mass.

F. P. BARTLETT & CO. INC.

130 Jackson St.
Canton, Massachusetts

PHONE 828-2480

DICKIE'S GULF SERVICE

647 Chapman St.
Canton, Massachusetts
PHONE: 828-1051

OLES T.V.

Sales and Service

Television—Stereo—HiFi
Radios—Records

600 WASHINGTON ST.
Canton, Massachusetts
PHONE: 828-2060

G. H. LAWLESS CHEVROLET CO.

"New and Used Cars"

879 WASHINGTON ST.
Canton, Massachusetts

PHONE: 828-1200
828-0253

DOM'S COIFFEURS

DOMINIC INGEMI, Prop.

471 Washington St.
Canton, Massachusetts
PHONE: 828-3115

KNOWLES & DRAPER INC.

Mobilheat
Oil Burner Service

155 Bailey St.
Canton, Massachusetts
PHONE: 828-1682

JACK KATZ DEPARTMENT STORE

581 Washington St.
Canton, Massachusetts
PHONE: 828-1004

"GOOD PLUMBING IS IMPORTANT"

E. M. DUGGAN

Plumbing and Heating
Oil Burners

103 Rockland St.
Canton, Massachusetts
PHONE: 828-1112

POIRIER'S SERVICE STATION

Jackson St.
Canton, Massachusetts

KESSLER MACHINE WORKS, INC.

283 Neponset St.
Canton, Massachusetts
PHONE: 828-0134

LEWIS A. SCHOFIELD
D.B.A.

SCHOFIELDS, INC.

Canton Branch

Concrete Forms
Contractor

Dedham St.
Canton, Massachusetts

PHONE: 828-1075
828-1676

COSMO DIGIROLAMO

Interior and Exterior
Painting

Residential—Commercial
Industrial

854 Washington St.
Canton, Massachusetts
PHONE: 828-0376

PAULA CREHAN, an employee at ALL-TOWN REALTY & INSURANCE AGENCY, 1100 TURNPIKE ST., CANTON, is showing BILL I. HORIGAN a model home. At ALL-TOWN, you too can find the real estate investment best suited to your particular wants and needs. Phone 828-3131.

CANTON PUBLISHING CO.

INCORPORATED 1909

Complete PRINTING Service

484 Washington St.
Canton, Massachusetts

PHONE 828-0006

CANTON LAUNDROMAT

SELF-SERVICE LAUNDRY

Washing—Dyeing—Shirts Finished

566 Washington St.
Canton, Massachusetts

PHONE 828-3099

LUCIELLE'S BEAUTY SALON

386 Neponset St.
Canton, Massachusetts
Phone 828-2904

SPORTSMAN'S COUNTRY CLUB

Indian Lane
Canton, Massachusetts
Phone 828-9704

Compliments of INSTRON ENGINEERING CORPORATION, 2500 WASHINGTON STREET, CANTON, MASS. Phone 828-2500.

CANTON CORNER SERVICE STATION

1158 Washington St.
Canton, Mass.
DICK MUGFORD, Prop. TEL. 828-9734

VERITY'S SHOE STORE

584 Washington St.
Canton, Mass.
TEL. 828-0497

DOROTHY JEAN'S BAKERY

709 Washington St.
Canton, Mass.
TEL. 828-0665

Compliments of
Your Mutual Savings Bank
THE CANTON INSTITUTION FOR SAVINGS
557 Washington Street
Canton, Massachusetts

Compliments of

PLYMOUTH RUBBER COMPANY INCORPORATED

Revere Street
Canton, Massachusetts

PURDY

Official Photographer
of
Canton High School

367 Boylston Street
BOSTON, MASSACHUSETTS
CO 7-6079

Compliments of
ALGONQUIN ESTATES, INC.
Canton, Massachusetts

WHITTEMORE-DEANE
FUEL OILS
COAL & COKE

TIMKEN
Silent Automatic
OIL HEAT

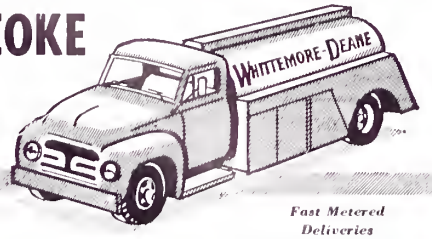

Fast Metered
Deliveries

OIL BURNERS • HEATING EQUIPMENT
24 HOUR BURNER SERVICE

NORWOOD
710 WASHINGTON STREET 24 HOUR SERVICE
DIAL 769-0764

★ ★ ★ ★ ★

CANTON
99 JACKSON ST. DIAL 828-0026
NIGHTS, SUN. - HOLIDAYS 828-0262

BRADLEY-ESTEY
INSURANCE AGENCY

515 Washington St.
Canton, Massachusetts
PHONE 828-4244

Res. Gerald W. Bradley
Tel. 828-0349

Compliments of
FRED MacDONALD AND HIS SOCIETY ORCHESTRA,
who helped make our Senior Ball a success.

TORDOFF BROS.

Plumbers and Steam Fitters
Steam and Hot Water
Heating

73 POND ST.
Canton, Massachusetts

Compliments
of a

FIEND

JOSEPH P. ROACH
Home for Funerals

JOSEPH P. ROACH, Director
210 Sherman St.
Canton, Massachusetts

LARGE
PRIVATE
PARKING
AREA

RUSSELL
COAL & OIL CO., INC.

* Fuel Oils * Oil Burners
Sales and Service
632 Washington St., Canton
24-HOUR SERVICE
Phone 828-0470

WOODMAN'S
AUTO ELECTRIC SERVICE

2762 Washington St.
Canton, Massachusetts
Phone 828-9720

DANAHY PHARMACY

Professional Precision
Safeguards Your Health

Prescription Specialists
Hospital and Sick Room Supplies

FOR PROMPT FREE DELIVERY
PHONE 828-0668

FRANLIN C. GRAHAM
FUNERAL SERVICE

Funeral Directors and Embalmers
1161 Hyde Park Ave.
Hyde Park, Massachusetts
Phone: EM 1-1837

P. J. PEARDON
828-1495

R. J. PEARDON
828-1043

SKIENDIEL'S
DELICATESSEN

4 Washington St.
(Near Cobbs Corner)
CANTON, MASSACHUSETTS

FRANK'S AUTO SERVICE CENTER

599 Neponset St.
Canton, Massachusetts
Phone 828-9772.

WALTON MFG. COMPANY

Cold Headed Products

15 Beaumont St.
Canton, Massachusetts

JAMES W. CAMPBELL PHONE 828-2059

McLELLAN'S 5c to $1.00

576 Washington St.
Canton, Massachusetts
PHONE 828-0872

CANTON INSURANCE AGENCY, INC.

Complete INSURANCE Service
EDWARD V. COGLIANO
630 Washington St.
Canton, Massachusetts
Phone 828-0802

AUDREY C. FIELDS

Realtor

1032 Washington St.
Canton, Massachusetts
PHONE 828-1269

"Dependability and Interest Assured"

F. C. DAWSON ENGINEERING

85 Jackson St.
Canton, Massachusetts
Phone 828-4000.

SHERMAN CLEANERS

528 Washington St.
Canton, Massachusetts

PHONE: 828-1232

ANNE MARSH, SHERYL HARRIS, AND WALTER BRAILLARD, are looking over the 1962 Rambler at IVALDI MOTORS at 395 WASHINGTON ST., CANTON, MASSACHUSETTS. PHONE: 828-0494.

CHUCK ALEXANDER tries out one of the many pieces of fine equipment available for rent at UNITED RENT-ALL, 699 WASHINGTON ST., CANTON, MASSACHUSETTS. PHONE: 828-0504.

CANTON LUMBER AND SUPPLY

489 Washington St.
Canton, Massachusetts

PHONE: 828-1232

FRED MANNIX, with passengers BOB BROWN, CHUCK ALEXANDER, and FRANK FLANAGAN, pulls up to VINCENT AUTO BODY at 363 NEPONSET ST., CANTON, MASSACHUSETTS, for gas and a look at the 1962 Lark. Phone: 828-1096.

Our Senior Ball was a huge success at the BLUE HILL COUNTRY CLUB, as JIM GECEWICZ, CHUCK ARMANDO and friends will testify. The luxurious facilities at BHCC give atmosphere and comfort to any social gathering. Phone 828-2000.

Flirty FRANK FLANAGAN is buying flowers for one of his harem at PETER PIANA & SON, FLORIST at 211 NEPONSET ST., CANTON, MASSACHUSETTS. For orders PHONE: 828-0861.

Find everything for the sportsman at
CLINES GUNROOM AND MARINE

They have aluminum and fiberglass boats and canoes, motors, trailers, marine accessories, and a tremendous gun collection that includes both modern and antique guns. Go to 876 Pleasant St., Canton, or phone 828-1679.

NORWOOD SHEET METAL WORKS, INC.

Sheet Metal Craftsmen

Industrial—Commercial—Residential
General Sheet Metal Work
Heating—Air Conditioning—Auto Radiator Repair

744 Providence Highway
NORWOOD, MASSACHUSETTS

FRANK & VINNY'S BARBER SHOP

Washington St.
Canton, Massachusetts

Compliments
of
ANOTHER FIEND

CANTON BOWLADROME

602 Washington St.
Canton, Massachusetts
PHONE: 828-9799

MARIO'S SPAGHETTI HOUSE

521 Washington St.
Canton, Massachusetts

PHONE: 828-0530
828-9728

PLYCO
CONCRETE FORM SERVICE, INC.

"Forms of All Type"

154 Washington St.

Canton, Massachusetts

PHONE: 828-0440

WE, THE EDITORS, WOULD LIKE TO THANK ALL THOSE PEOPLE WHO BY ADVERTISING HAVE HELPED TO MAKE THE 1962 "ECHO" A SUCCESS. WITHOUT THEIR ASSISTANCE WE COULD NOT HAVE PUBLISHED THIS PERMANENT RECORD OF OUR HIGH SCHOOL YEARS.

SINCERELY,

ROSS PYWELL, Advertising Editor

Patrons

Margaret L. Ahearn
Mr. and Mrs. Thomas Abely
Mr. and Mrs. Thomas E. Abely
Mr. Edward Abraham
Mrs. Edward Abraham
Mr. and Mrs. Charles F. Alexander
Dale E. Allberry
Mr. and Mrs. Terrance Allen
Mr. and Mrs. Edward Allen
Alltown Insurance
Alltown Insurance
Alltown Insurance
Alltown Insurance
Alltown Insurance
Madeline Alsop
Mr. Daniel W. Alvino
Mrs. Daniel W. Alvino
Mr. and Mrs. Anthony J. Ammendolia
Mr. and Mrs. James A. Anderson
Mr. and Mrs. James A. Anderson
Mr. and Mrs. James A. Anderson
Mr. and Mrs. John R. Anderson
Mr. and Mrs. John R. Anderson
Mr. and Mrs. Robert E. Anderson
Andreotti Family
John Andrews
Mr. David L. Archer
Mr. and Mrs. Charles G. Armando
Mr. and Mrs. Lawrence Armando
Mr. and Mrs. Laurence E. Ashenden
Mr. Eugene Bacon
Mr. Martin J. Badoian
Mr. and Mrs. Ernest Bailey
Mr. and Mrs. George Baker
Mr. and Mrs. Henry J. Balboni
Mr. and Mrs. Robert Barbaglia
Eugene A. Baril
Mrs. Eugene A. Baril
Mr. and Mrs. Raymond S. Baril
Donald R. Barrows
Mattie L. Barrows
Mr. and Mrs. E. G. Bartlett
Mr. and Mrs. Nicholas Bartone
Mr. and Mrs. Leslie W. Baxter
Mr. and Mrs. Paul Beahm
Mrs. R. Beaubien
Mr. and Mrs. Oliver R. Becker
Mrs. Louis Beddington
Dr. and Mrs. Zdenek Bednar
Mr. Charles Behrakis
Mrs. Charles Behrakis
James E. Behrakis
Mr. and Mrs. William E. Belcher
Mr. and Mrs. Oscar A. Benson
Mr. and Mrs. Michael Berteletti
Miss Jeannette Bertrand
Mr. and Mrs. David Biggs
Mr. and Mrs. David M. Biggs
Mr. and Mrs. Thomas E. Bingay
Mr. and Mrs. John Bires
Mr. and Mrs. Robert Bitzee
Mr. and Mrs. Bryce Blakely
Mr. and Mrs. Wm. G. Blakely, Jr.
Mr. and Mrs. Martin Blondell
Mr. and Mrs. John P. Boland
Mr. and Mrs. Charles Bolster
Mr. Edward H. Bolster
M. B. Bonvie
Mr. William Borden
Mr. and Mrs. William Bowen
Mr. and Mrs. Henry C. Bowmar
Mr. and Mrs. Warren E. Bowyer
Mr. and Mrs. Frederick J. Boyd
Mr. and Mrs. Robert M. Brady
Miss Charlotte A. Braillard
Mrs. Howard G. Braillard
Dr. Margaret Brayton
Mr. and Mrs. John Brennan
Mr. and Mrs. John Brennan
Mr. and Mrs. John Brennan
Mr. and Mrs. John Brennan
Mr. and Mrs. John Brennan
Mr. and Mrs. O. S. Bright, Jr.
Dr. and Mrs. Melvin K. Brockman
Agnes Broderick
George Broderick
Mr. and Mrs. Donald R. Brodeus
Mr. and Mrs. Charles T. Brooks
Mr. and Mrs. John A. Brooks
Mr. and Mrs. John A. Brooks
Mary J. Brown
Mr. and Mrs. William Brophy
Mr. and Mrs. Clarence W. Brown
Mr. and Mrs. Edward Brown
Mr. and Mrs. Robert S. Brown
Mr. and Mrs. Louis Bryant
Era Bryant
Mr. and Mrs. Paul Buckley
Mr. and Mrs. J. Summer Bullock
Mr. and Mrs. Maurice Burke
Mr. and Mrs. Linfield Burt
Mr. and Mrs. Thomas Cahill
Mr. and Mrs. Stephen Cahillane
Gerald L. Callahan

Patrons

Mr. and Mrs. James Callahan
Mr. and Mrs. John Callahan
John J. Callahan, Jr.
Paul J. Callahan
Mr. and Mrs. William Cameron
Fred M. Campbell
Mr. and Mrs. J. W. Campbell
Canton Auto Body
Mr. and Mrs. George P. Capen
Mr. and Mrs. Howard B. Capen
Frank Caponio
Miss Lena Cardell
Mrs. George Carlin
Mr. and Mrs. C. Stanley Carlson
Mr. and Mrs. Winthrop Carlson
Richard F. Carr
Mr. and Mrs. William M. Carr
W. Murray Carr, Jr.
Mr. and Mrs. Frank J. Carroll
Mr. and Mrs. Benjamin P. Carroccio
Mr. and Mrs. W. C. Casey
Mr. and Mrs. W. C. Casey
Mr. and Mrs. R. William Cash
Mr. and Mrs. John M. Casserly
Mr. and Mrs. Glenn Catlow
Mr. and Mrs. Lawrence Cedrone
Mr. and Mrs. Stephen J. Celi
Mr. and Mrs. Marie Centamore
Mr. and Mrs. Albert R. Chandler
Mr. and Mrs. Richard Chandler
Mr. and Mrs. Richard Chism
Mr. and Mrs. Warren Christie
Mr. and Mrs. Charles Cirello
Mr. and Mrs. Alfred A. Citrano
Alfred A. Citrano, Jr.
Miss Amelia Citrano
Class of 1974
Ronald Cleary
Mr. and Mrs. Ted Clines
Mr. and Mrs. George W. Coady
Cobbs Corner, Inc.
Mr. and Mrs. Aldo D. Cocchi
Mr. and Mrs. John A. Cocchi
Mr. and Mrs. William Cocchi
Mr. and Mrs. Robert J. Cohen
Mr. and Mrs. John A. Crolp
Mr. and Mrs. Edmund G. Colson
Mr. and Mrs. George B. Comer
Janet Ann Conlree
Mr. and Mrs. John Conlree
Mr. and Mrs. Donald B. Connelly
Mr. and Mrs. Charles Connor
Mr. and Mrs. Donald Cougle
Mr. and Mrs. Lee W. Court
Mr. and Mrs. Arthur L. Cox
Mr. and Mrs. Raymond W. Crane
Mr. and Mrs. E. Crisileo
Mr. and Mrs. Harold L. Croft
Mr. and Mrs. Kenneth J. Croft
Mr. and Mrs. Leo H. Croft
Miss Saudra Mae Croft
Mrs. Frances T. Crossman
Mr. Henry C. Crossman
Mr. and Mrs. Philip Crossman
Mr. and Mrs. Joseph Crowley
Mr. and Mrs. Joseph Crowley
Mr. and Mrs. Richard Cullinane
Mr. and Mrs. J. Herbert Cushman
Mr. and Mrs. Louis Dadasis
Mr. and Mrs. Francis H. Daman
Mrs. Barbara Danovich
Miss Evelyn Danovitch
Mr. and Mrs. Dardone
Mr. Albert D'Attanasio
Mr. and Mrs. Ronald D'Attilio
Mr. Edward Davenport
Mrs. Helen Davenport
Mr. and Mrs. Stanley W. Davis
Lane Dayie
Mr. and Mrs. Dominic DeMayo
Mr. and Mrs. James DeMayo
Miss Mary DeMayo
Miss Rose DeMayo
Ted Demmons
Mr. James Dennis
Mr. James Dennis
Mr. and Mrs. Bernard Devine
Mrs. Walter A. Devine, Jr.
Mr. and Mrs. R. Stuart Dickie
Mrs. Francis E. Dockary
Mr. and Mrs. Ellison Dodge
Miss Kathleen Doherty
Mr. and Mrs. Paul F. Doherty
Mr. and Mrs. Richard Doherty
Mr. and Mrs. Stephen E. Dore
Mr. and Mrs. William Doucet
Mr. and Mrs. Proctor Downing
Mr. and Mrs. Richard F. Doyle
Mr. and Mrs. Donald P. Draper
Mr. and Mrs. Walter S. Draper
Miss Ann Duganiero
Miss Olive Duggan
Mr. and Mrs. Roland Duguay
Mr. and Mrs. Perley Duguay

Patrons

Wm. E. Dumauni
Mr. and Mrs. George Dunklee
Mr. and Mrs. Arthur Dunn
Mrs. George Dunn
Mr. and Mrs. Jack Durket
Mrs. Harreit Durkie
Mr. and Mrs. James W. Dwyer
Mr. Peter F. Dwyer
Harold Eddy
Mrs. Doris Erskine
Miss Irene Eskine
Mr. and Mrs. Donald Estey
Mr. and Mrs. Merton E. Evans
Mr. and Mrs. James J. Fair
Mr. and Mrs. Richard Farrow
Richard G. Farrow
Mr. and Mrs. D. F. Farwell
Mr. and Mrs. Samuel Feldman
Mr. and Mrs. James L. Ferretti
Mrs. Florence Field
Mr. and Mrs. John Finn
Mr. and Mrs. Paul E. Finn
Miss Barbara C. Fiore
Mr. and Mrs. James C. Fiori
Mrs. Clara C. Fisher
Mr. and Mrs. William C. Fisher
Virginia Fisher
Attorney John E. Fitzgerald, Jr.
Mr. and Mrs. Frank J. Fitzwilliam
Neil Flaherty
Mr. and Mrs. Augustine Flanagan
Mr. and Mrs. William A. Flanagan
Mr. and Mrs. William A. Flanagan
Mr. Daniel J. Flood
Mrs. Daniel J. Flood
Mr. and Mrs. Bernard Foley
Mr. and Mrs. Herbert Foley
Mr. and Mrs. Arthur H. Ford
Mr. and Mrs. Arthur H. Ford
Mr. and Mrs. William Ford
Mr. and Mrs. John Everett Forrest
Mrs. Mary Forrest
Mr. and Mrs. Douglas Foster
Mr. George Foster
Mr. Alfred Fowlie
Mr. and Mrs. Anthony R. Franco
Mrs. Carrie B. Fraser
Mrs. Joseph V. Fraser
A Friend
A Friendly Friend
Mr. and Mrs. Lawton M. Gaines
Lawton M. Gaines, Jr.
Patricia Jo-Ann Gaines
Etta D. Galligan
Mr. Daniel Galvin
Mr. Paul Galvin
Mr. and Mrs. A. Galvin
Dorothy S. Garside
Mr. and Mrs. Givlio Gasparotto
Mr. and Mrs. Givlio Gasparotto
Mr. and Mrs. Givlio Gasparotto
Mr. and Mrs. Givlio Gasparotto
Mr. and Mrs. Givlio Gasparotto
Mr. and Mrs. George E. Gavrilles
Mr. and Mrs. Joseph E. Gecewicz
Mr. and Mrs. Peter Gefteas
Mr. William Gefteas
Dr. and Mrs. George T. Geldea
Mr. and Mrs. Cosmo Giangindano
Mr. and Mrs. James A. Gibbons
Mr. George Gibbs
Robert C. Gibson
Mrs. Richard Gichel
Mrs. Barbara S. Gifford
Mrs. Smith Gifford
Mr. and Mrs. Lawrence J. Gilgun
Mr. and Mrs. Peter Gill
Mr. and Mrs. John Gilmore
Mr. and Mrs. Richard W. Gilson
Miss Ann Glavin
Miss Jeanne Glennon
Mr. and Mrs. James Govatsos
Mr. and Mrs. Walter Grabert
The Graham Family
Mr. and Mrs. Earl Gramer
Mr. and Mrs. Robert L. Gray
Mr. and Mrs. Benjamin F. Greene
Mrs. Lawrence R. Greene
Lillyan F. Greene
Mr. and Mrs. Robert Grover
Helen and Larry Guenette
Mrs. Ann Guisto
Reg Gurney
Mr. and Mrs. Ray Haeding
Mr. and Mrs. Richard S. Hagberg
Mrs. David Haines
Mr. and Mrs. John J. Hamm
Mr. and Mrs. Howard Hall
James Halley, Jr.
Mr. and Mrs. James Halley
Jack Hanlon
Hally Hanlon
Mr. and Mrs. Harold Hanlon
Mr. and Mrs. Harold J. Hanlon, Jr.

Patrons

William Hanlon
Mrs. William Harrington
Mr. and Mrs. John C. Harris
Mr. and Mrs. Reg Harris
Mr. and Mrs. Fosdick P. Harrison
John Hay
Mr. and Mrs. Alfred Hays
Mr. and Mrs. Edward Hays
Mrs. Thomas H. Hays
Mr. and Mrs. Frank P. Heller
Mr. and Mrs. Peter Henley
Mr. and Mrs. Richard Henley
Mr. and Mrs. Francis Henriksen
Mr. Warren F. Heron
Mr. and Mrs. Joseph Herosy
Mr. and Mrs. Lester Hinchliffe
Mr. and Mrs. Roger H. Hinds
Mr. and Mrs. Jerome H. Hoffman
The Holbrook Kindergarten
Mr. and Mrs. Lynne Holden
Mr. Paul Holte
Mrs. Paul Holte
Pauline Holte
Mr. Roy Holte
The Hopfgarten Family
Mr. and Mrs. William I. Horigan
Mr. and Mrs. Daniel J. Hounrehan
Mr. and Mrs. Hobart Hughes
Mrs. Joseph L. Hughes
Mrs. Mildred Iocoana
Mr. Andrew Irving
Andy Irving
Mrs. Anna Irving
Anna Elizabeth Irving
Mr. and Mrs. James Irving
Paul Irving
Mrs. Phyllis Irving
Mr. and Mrs. Thomas Irving
Jay, Lynne, and Laurie Jacob
Mr. Roger Jacobs
Mr. and Mrs. George F. Jenkins
Mr. and Mrs. John A. Jenkins
Mr. and Mrs. Carl M. Jennison
Mr. and Mrs. John Jennison
Mr. and Mrs. H. Vance Johnson
Mr. and Mrs. G. Gichard Johnson
Miss Judith Ann Johnson
Mr. and Mrs. True Johnson
Mr. and Mrs. Paul Jolki
Mr. and Mrs. John Judge
Mr. and Mrs. Richard Kandar
Richard Karlson
Mr. and Mrs. Frank Kastina
Mr. and Mrs. Paul W. Keddy
Mrs. Ella M. Keefe
Mr. and Mrs. Daniel D. Keegan
Mrs. Mary Kelleher
Mrs. Marif E. Kelleher
Mr. and Mrs. William H. Kelleher
Mr. and Mrs. Frank L. Kendall
Mr. and Mrs. Sharon E. Kendall
Mr. and Mrs. Keneleay
Mr. and Mrs. Raymond Kennedy
Mr. and Mrs. John F. Kent
Thomas J. Kent
Miss Barbara Kern
Mr. and Mrs. Joe. F. Kessler
Mr. and Mrs. Jos. F. Kessler
Kibler Realty
Mr. and Mrs. Harry G. Kilbum
Mrs. Stanley O. Kelley
Mr. and Mrs. John M. Kincade
Mr. and Mrs. Robert J. Kincade
Mr. and Mrs. George G. King
Miss Margaret Knapik
Mr. and Mrs. Stephen Koufos
Mr. and Mrs. William L. Kretchmar
Mr. Louis LaBombard
Mrs. Ann Lagsdin
Mrs. Ann Lagsdin
Mr. and Mrs. William Lahti
Mr. and Mrs. Gerald Lambert
Mrs. Howard J. Langill
Mr. Ross Mae Laren
Mr. and Mrs. Carl Larson
Charlotte Lathrop
Mr. and Mrs. Francis W. Lawrence
Mr. and Mrs. James A. Leary
Mr. and Mrs. Gaspar W. Leggie
Mr. and Mrs. Robert Leggee
Mrs. Evelyn Lahanc
Mr. and Mrs. Andrew Leonard
Paul F. Leonard
Mrs. Bertha Leuchter
Mr. and Mrs. George A. Levow
Mr. and Mrs. Robert E. Lewis
Abe Lincoln
Mr. and Mrs. David Little
Mr. and Mrs. William Logan
Mr. and Mrs. Lojunggnen
Mrs. Marion F. Long
Colonel and Mrs. James Longino
Mr. and Mrs. David Lowenthal
Mr. and Mrs. William Lowery

Patrons

Mr. and Mrs. Russell W. Lowery
Mrs. Helen Lubienski
Mr. and Mrs. Edward N. Lukaszewicz
Mrs. Marcello Lukaszewicz
Mr. and Mrs. Philip Lund
Philip Lund
Mr. and Mrs. Carl G. Lundell
Mr. Edward Lynch
Mrs. Mina Lynch
Mr. and Mrs. Thomas MacDonald
Ernest C. Mackness
Earnest F. Mackness
Mr. and Mrs. James C. Makris
Richard H. MacLeod
Madeline and Eddie
Mr. and Mrs. Gordon Malcolmson
Hazel F. Manning
Mrs. John J. Manning
Fred Mannix
Mrs. A. Marathas
Miss E. M. Marathas
Mr. Perry J. Marathas
Mr. and Mrs. Nicholas Marathas
Miss Priscilla Maratta
Mr. and Mrs. Ronald Marchese
Mr. and Mrs. John S. Marsh
Mrs. Audrey (Moss) Martin
Mr. and Mrs. Daniel Martin
Mr. and Mrs. Hugh D. Martin
Mr. and Mrs. Donald Martini
Mr. and Mrs. Wm. J. Martis
Arthur J. Mason
Mr. and Mrs. Robert F. Mason
Marion S. Maxim
Charles Maxon
Mr. and Mrs. Euro Mazzone
Ruth E. McCarthy
Robert W. McDonongh
Mr. and Mrs. Wm. J. McDonongh
Mr. and Mrs. Joseph P. McGrady
John, and Madaline McLoughlin
John Kenneth McSinzie
Miss Joanne Meade
Mr. John Metropolis
Mr. Joseph A. Miett
Mr. and Mrs. Stanley Mirowski
Modern Cab and Variety
Mr. and Mrs. Cindrew Monette
Miss Mary E. Moore
Mr. and Mrs. John F. Morgan
Mrs. Ruth S. Morgan
Mr. and Mrs. Michael J. Moroz
Mr. and Mrs. Duncan A. Morrison
Mr. Duncan A. Morrison
Irene D. Morrison
Morse Auto Repair
Mr. and Mrs. John Mosher
Mr. and Mrs. John H. Mosley
Mrs. William J. Mosley
David Moss
Mr. and Mrs. Phillip Moss
Mr. and Mrs. Chares Muise
Mr. and Mrs. George Mull
Mr. and Mrs. William Mullin
Mr. and Mrs. Henry L. Munson
The Murray Family
Mrs. Jos. A. Murphy
Mr. and Mrs. Francis J. Murphy
Shiela Murphy
Mr. Philip Nemiccolo
Mr. and Mrs. Joseph Nenart
James D. Nickerson and Family
Mr. and Mrs. Anthony Micotera
Miss Elsie Noll
Mr. and Mrs. Gustav A. Noll
Mr. Leonard O'Brien
Mr. and Mrs. John A. O'Connell
Miss Madeline C. O'Donnell
Mr. and Mrs. Paul E. O'Hara
Mr. and Mrs. Harold O'Keefe
Mr. and Mrs. Lester Packard
Mr. and Mrs. Lester Packard
Mr. and Mrs. Lester Packard
Mr. and Mrs. John Pappastergion
Mrs. Tracy J. Parker
Mrs. Tracy J. Parker
Mr. and Mrs. Franklin A. Pearson
Mr. and Mrs. John F. Partridge
Miss Narine Peardon
Mrs. Perry Peardon
Mr. Perry Peardon
Mr. and Mrs. C. Peterson
Mr. and Mrs. David M. Peterson
Diane Peterson
Mr. and Mrs. Robert A. Peterson
Mrs. J. B. Phillips
R. Wendell Phillips
Mr. and Mrs. Ernest Pierce
Mary Ann Pierce
Mr. and Mrs. Henry Pine
Mr. and Mrs. Charles Pinkham
Mr. and Mrs. Ralph Pino
Mrs. Theresa Pino
Piper Oil Company

Patrons

Mr. and Mrs. Roy Plant
Pleasant Street Variety
Miss Linda L. Platner
Mr. and Mrs. George H. Plotner
Mr. and Mrs. Charles Plumb
Paul Podgursti
Mr. and Mrs. Eugene Poirier
Mr. and Mrs. Joseph D. Porcaro
Mr. and Mrs. Harold Pratt
Mr. and Mrs. Harold J. Publicover
Mathias Puffer
Mr. and Mrs. Howard R. Pywell
Mr. and Mrs. Joseph L. Quinn
Mr. Elvin Rehn
Douglas G. Remick
Mr. and Mrs. Frank E. Remick
Mr. and Mrs. William Reynolds
Mr. and Mrs. Delbert Richards
Mrs. George W. Rickard
Mr. and Mrs. William Riley
Mr. and Mrs. Richard Rinald
E. R. Rinehart
Mr. and Mrs. George Ritchie
Miss Clare Marie Roach
Mrs. John Roach
Mr. Joseph Roach
Mr. Roger Roche
Mr. Charles L. Roche, Jr.
Mr. Charles L. Roche, Sr.
Mr. and Mrs. Salvatone Romanelli
Mr. and Mrs. Ronayne
Mr. and Mrs. Henry Ross
Rev. Lawrence H. Rouillard
Mr. and Mrs. John Ruane
Mr. and Mrs. John Ruane
Mrs. Mary Ruane
Mr. and Mrs. George R. Russ
Mr. and Mrs. Richard V. Russell
Robert J. Russell
S. S. America
Mr. and Mrs. Ernest St. Jean
Philip A. Salmonson
Mr. and Mrs. Dennis Sanford
Mr. and Mrs. Fred B. Sawyer
Mr. and Mrs. Harold F. Sawyer
Mr. and Mrs. Richard F. Sawyer
Mr. Joseph C. Scaring
Mr. and Mrs. Clinton J. Schermerhorn
Mr. and Mrs. Ernest Seaman
Mr. and Mrs. Richard T. Seavey
Mr. and Mrs. Francis Sears
Mr. and Mrs. John Sexton
Mr. and Mrs. David Shannon
Mr. and Mrs. James P. Shannon
Mr. and Mrs. Robert Shaw
Mr. and Mrs. John T. Sheridan
Mr. and Mrs. John T. Sheridan
Mr. and Mrs. William Shogrue
George A. Sieberg
Helen P. Sieberg
Mr. and Mrs. Charles W. Simpson
Mr. and Mrs. N. R. Simpson
Mr. and Mrs. Fred Simpson
Miss Natalie Sinibaldi
Mr. and Mrs. Frederick M. Smail
Doris V. Small
Mr. and Mrs. Alan Smith
Mr. and Mrs. Donald R. Smith
Mr. and Mrs. Edward Smith
Ulga E. Smith
Miss Ruth A. Smith
Mr. and Mrs. Richard Smith
Mr. and Mrs. Winfred L. Soderstrom
Mr. and Mrs. Winfred L. Soderstrom
Mr. and Mrs. Lawrence E. Southwood
"Sparkle"
Mr. and Mrs. John K. Spierwis
Mrs. Daniel J. Spague
Mr. and Mrs. Albert F. Staiti
John and Albert Staiti
Mr. and Mrs. L. J. Stantan
Mr. and Mrs. Ralph Staples
Mr. and Mrs. Charles Stellberger
Ruth E. Stellberter
Mr. and Mrs. Charles Stevenson
Mary L. Stocker
Mr. and Mrs. Albert A. Stockus
Mr. and Mrs. John Stojek
Mrs. Elfrida Strand
Mr. and Mrs. Carl Stomberg
Frank A. Striplin
Walter P. Strumski
Mr. and Mrs. Edward Sullivan
Mr. and Mrs. Joseph T. Sullivan
W. L. Sullivan
Sam Swardlick
Mr. and Mrs. Lawrence Tanquick
Lare's Beauty Parlor
Dr. and Mrs. Harold Tate
Mr. and Mrs. Floyd Teague
Mr. and Mrs. Linden Teague
Margaret Teague
Mr. and Mrs. Alfred Theirrian
Mr. and Mrs. George E. Thomas

Patrons

Mr. and Mrs. L. E. Thompson
Mr. and Mrs. Thornton
Mr. and Mrs. Charles Thornton
Mr. and Mrs. Leo J. Thornton
Mr. and Mrs. Robert W. Tighe
Mr. Ernest W. Titus
Mrs. Olive M. Toleno
Robert F. O. Toole
Mr. and Mrs. Harry J. Tucker
Mr. and Mrs. George T. Tyrell
Mr. and Mrs. Charles Ueilberger
Mrs. Shirley Uber
Ernest W. Verity
Mr. and Mrs. John Venchus
Mrs. Ralph Uinciguerra
Mr. and Mrs. Nicholas L. Vinios
Mr. and Mrs. Allen Wall
Mrs. James E. Walsh
Mr. John Walsh
Mrs. John P. Walsh
Miss Margaret Walsh
George Washington
Mr. and Mrs. John P. Walsh
Mr. Robert J. Watson
Mr. and Mrs. Frederick J. Welch
Sarah M. Weston
Elizabeth Whatley
Mr. and Mrs. Pat Wheston
Mr. and Mrs. James Whelan
Mrs. Helena White
Mr. and Mrs. Bill Whitty
Mr. and Mrs. Frederick F. Whitty
Hugo Wiberg
Mr. and Mrs. Edward E. Widberg
Mr. and Mrs. Edward A. Widberg
John M. Wilcox
Mr. and Mrs. Andrew Wille
Mr. and Mrs. Charles Wille
Ethel E. Willis
Mr. and Mrs. William Winnett
Mr. and Mrs. E. P. Withemgton
Mr. and Mrs. Richard E. Wood
Mr. and Mrs. Russell H. Wood
Mr. and Mrs. Danial Wurtz
Mr. and Mrs. Lawrence Wyman
Mr. and Mrs. Edward Yeomans
Mr. and Mrs. Donald B. Yost
Mr. and Mrs. Charles J. Young
Your Pepsi Cola Man
Mr. and Mrs. E. E. Yule
Mr. and Mrs. John H. Zalis
Mr. and Mrs. Joseph Zoppa

Thank you, Jeff Croke, for your valuable help in taking and processing our photos.

Autographs

Autographs

Autographs

Autographs

TAYLOR PUBLISHING COMPANY
"The World's Best Yearbooks Are Taylor-made"
YEARBOOKS

CANTON PUBLIC LIBRARY
3 1631 00169 5811